

A-12

560 Route 17 Ridgewood

560 State Route 17

Ridgewood, NJ 07450

Inquiry Number: 5526983.8

January 07, 2019

The EDR Aerial Photo Decade Package



6 Armstrong Road, 4th floor
Shelton, CT 06484
Toll Free: 800.352.0050
www.edrnet.com

EDR Aerial Photo Decade Package

01/07/19

Site Name:

560 Route 17 Ridgewood
560 State Route 17
Ridgewood, NJ 07450
EDR Inquiry # 5526983.8

Client Name:

LSRP Consulting LLC
11 Lake Michigan Drive
Little Egg Harbor Township, NJ 08087
Contact: Rose Delorenzo



Environmental Data Resources, Inc. (EDR) Aerial Photo Decade Package is a screening tool designed to assist environmental professionals in evaluating potential liability on a target property resulting from past activities. EDR's professional researchers provide digitally reproduced historical aerial photographs, and when available, provide one photo per decade.

Search Results:

<u>Year</u>	<u>Scale</u>	<u>Details</u>	<u>Source</u>
2017	1"=500'	Flight Year: 2017	USDA/NAIP
2010	1"=500'	Flight Year: 2010	USDA/NAIP
2006	1"=500'	Flight Year: 2006	USDA/NAIP
1995	1"=500'	Acquisition Date: March 29, 1995	USGS/DOQQ
1985	1"=500'	Flight Date: March 16, 1985	USDA
1974	1"=500'	Flight Date: March 25, 1974	EDR Proprietary Aerial Viewpoint
1970	1"=500'	Flight Date: February 21, 1970	USGS
1966	1"=500'	Flight Date: January 12, 1966	USGS
1961	1"=500'	Flight Date: April 12, 1961	EDR Proprietary Aerial Viewpoint
1953	1"=500'	Flight Date: December 05, 1953	USDA
1951	1"=500'	Flight Date: April 07, 1951	EDR Proprietary Aerial Viewpoint
1940	1"=500'	Flight Date: April 06, 1940	EDR Proprietary Aerial Viewpoint
1931	1"=500'	Flight Date: January 01, 1931	EDR/EdrAerials

When delivered electronically by EDR, the aerial photo images included with this report are for ONE TIME USE ONLY. Further reproduction of these aerial photo images is prohibited without permission from EDR. For more information contact your EDR Account Executive.

Disclaimer - Copyright and Trademark Notice

This Report contains certain information obtained from a variety of public and other sources reasonably available to Environmental Data Resources, Inc. It cannot be concluded from this Report that coverage information for the target and surrounding properties does not exist from other sources. NO WARRANTY EXPRESSED OR IMPLIED, IS MADE WHATSOEVER IN CONNECTION WITH THIS REPORT. ENVIRONMENTAL DATA RESOURCES, INC. SPECIFICALLY DISCLAIMS THE MAKING OF ANY SUCH WARRANTIES, INCLUDING WITHOUT LIMITATION, MERCHANTABILITY OR FITNESS FOR A PARTICULAR USE OR PURPOSE. ALL RISK IS ASSUMED BY THE USER. IN NO EVENT SHALL ENVIRONMENTAL DATA RESOURCES, INC. BE LIABLE TO ANYONE, WHETHER ARISING OUT OF ERRORS OR OMISSIONS, NEGLIGENCE, ACCIDENT OR ANY OTHER CAUSE, FOR ANY LOSS OF DAMAGE, INCLUDING, WITHOUT LIMITATION, SPECIAL, INCIDENTAL, CONSEQUENTIAL, OR EXEMPLARY DAMAGES. ANY LIABILITY ON THE PART OF ENVIRONMENTAL DATA RESOURCES, INC. IS STRICTLY LIMITED TO A REFUND OF THE AMOUNT PAID FOR THIS REPORT. Purchaser accepts this Report "AS IS". Any analyses, estimates, ratings, environmental risk levels or risk codes provided in this Report are provided for illustrative purposes only, and are not intended to provide, nor should they be interpreted as providing any facts regarding, or prediction or forecast of, any environmental risk for any property. Only a Phase I Environmental Site Assessment performed by an environmental professional can provide information regarding the environmental risk for any property. Additionally, the information provided in this Report is not to be construed as legal advice.

Copyright 2019 by Environmental Data Resources, Inc. All rights reserved. Reproduction in any media or format, in whole or in part, of any report or map of Environmental Data Resources, Inc., or its affiliates, is prohibited without prior written permission.

EDR and its logos (including Sanborn and Sanborn Map) are trademarks of Environmental Data Resources, Inc. or its affiliates. All other trademarks used herein are the property of their respective owners.



INQUIRY #: 5526983.8

YEAR: 2017

— = 500'





INQUIRY #: 5526983.8

YEAR: 2010

_____ = 500'



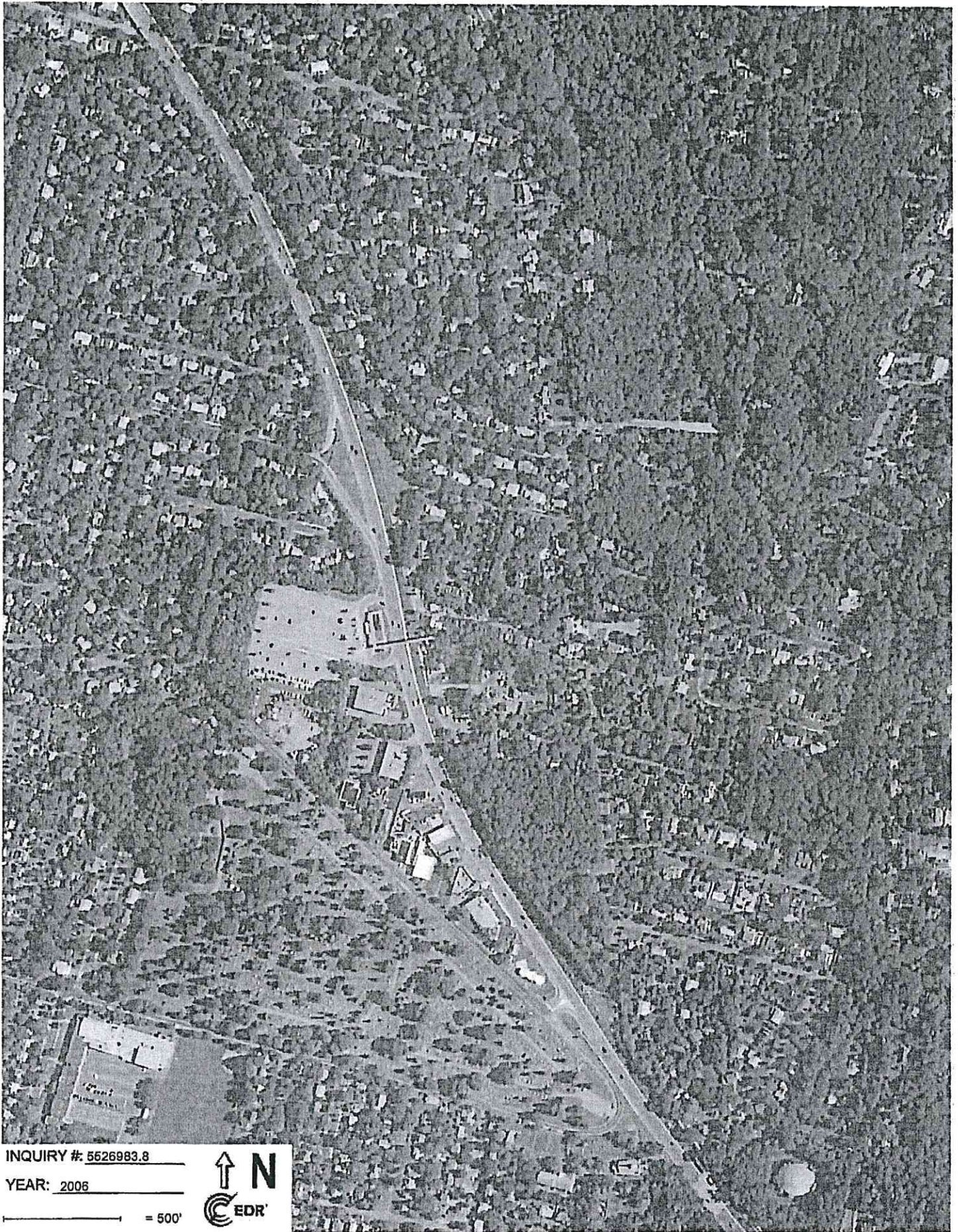

INQUIRY #: 5626983.8

YEAR: 2006

— = 500'



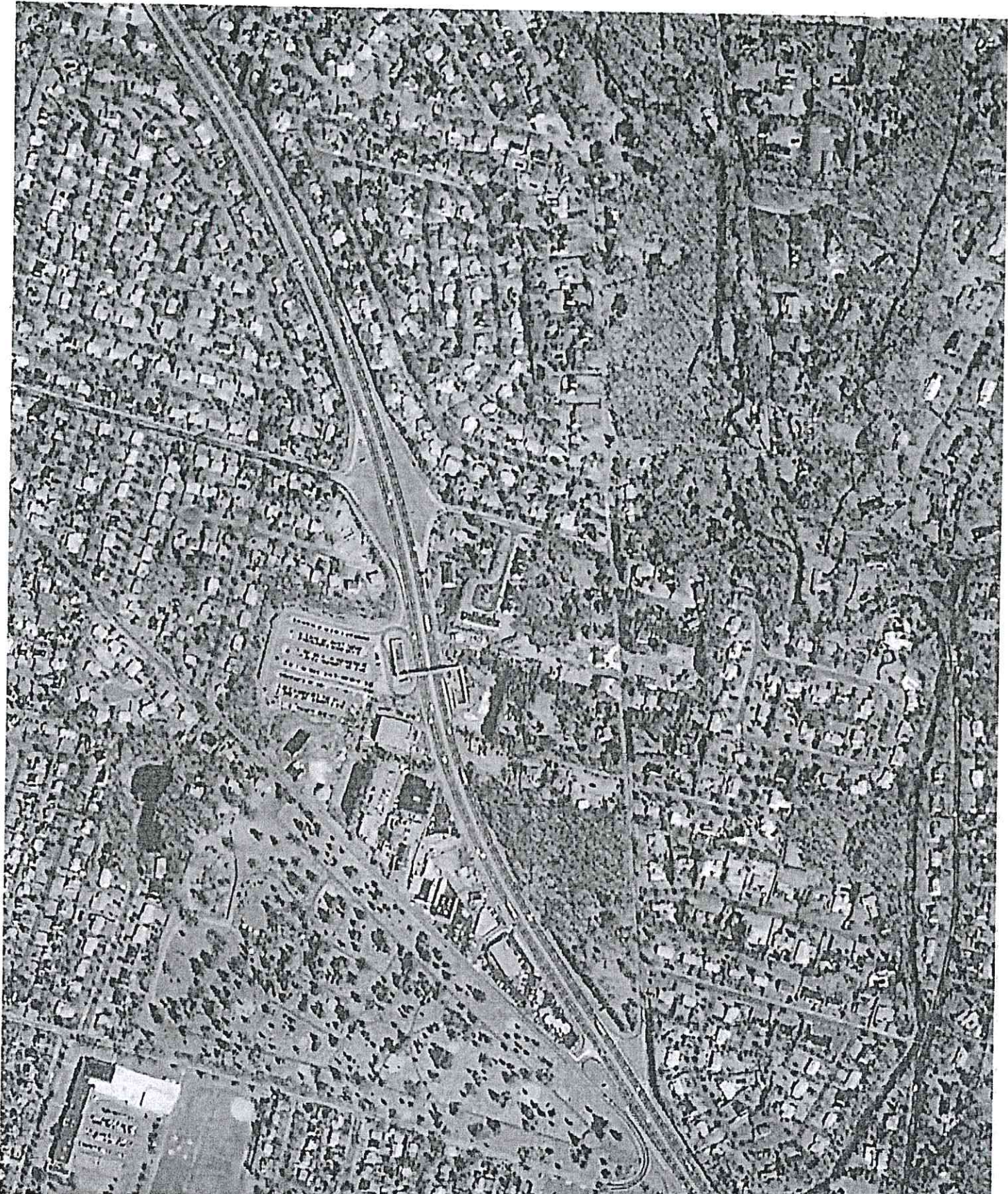

INQUIRY #: 5526983.8

YEAR: 1995

_____ = 500'



Subject boundary not shown because it exceeds image extent or image is not georeferenced.



INQUIRY # 5526983.8

YEAR: 1985

— = 500'





INQUIRY #: 5526983.8

YEAR: 1974

— = 500'



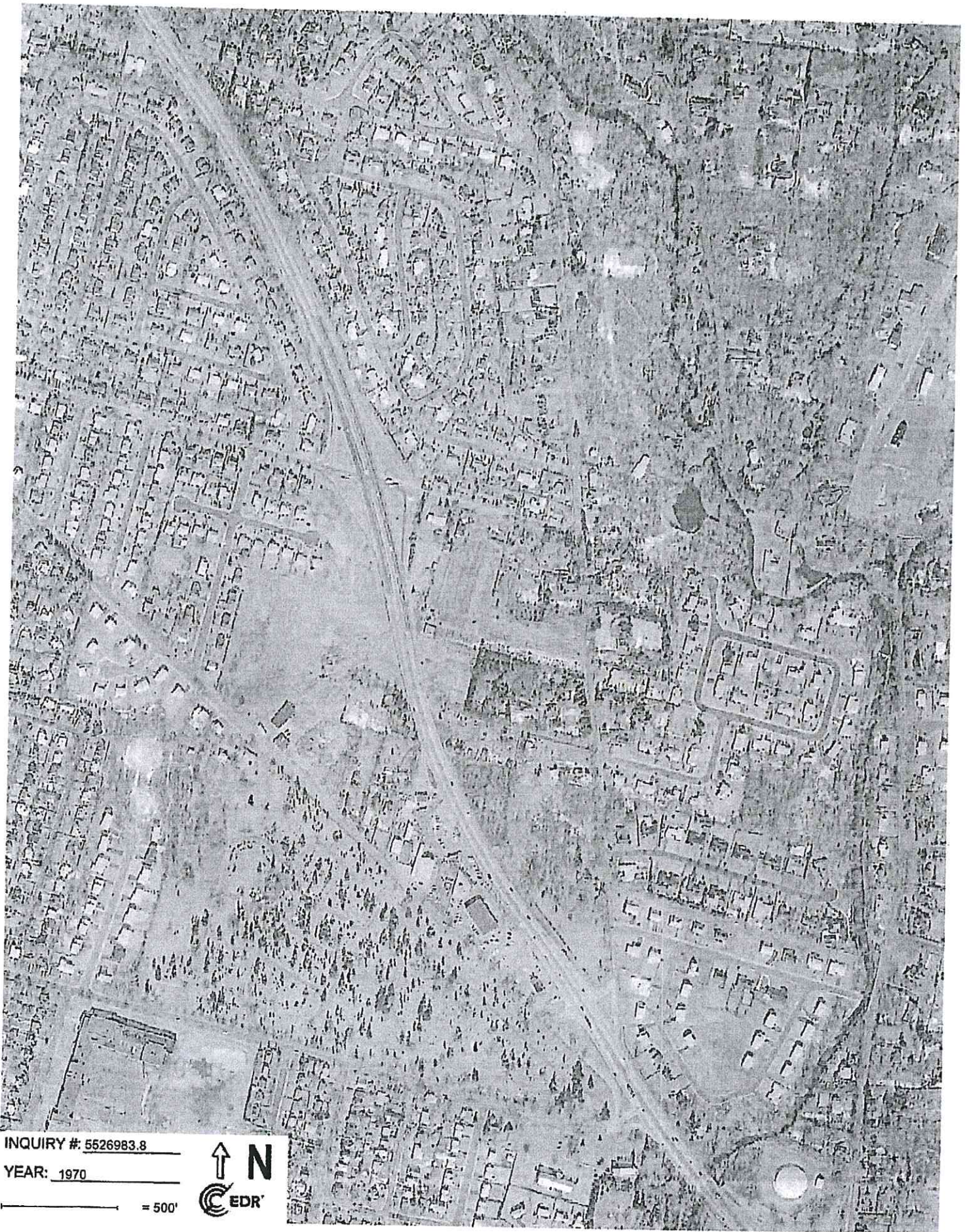

INQUIRY #: 5526983.8

YEAR: 1970

— = 500'



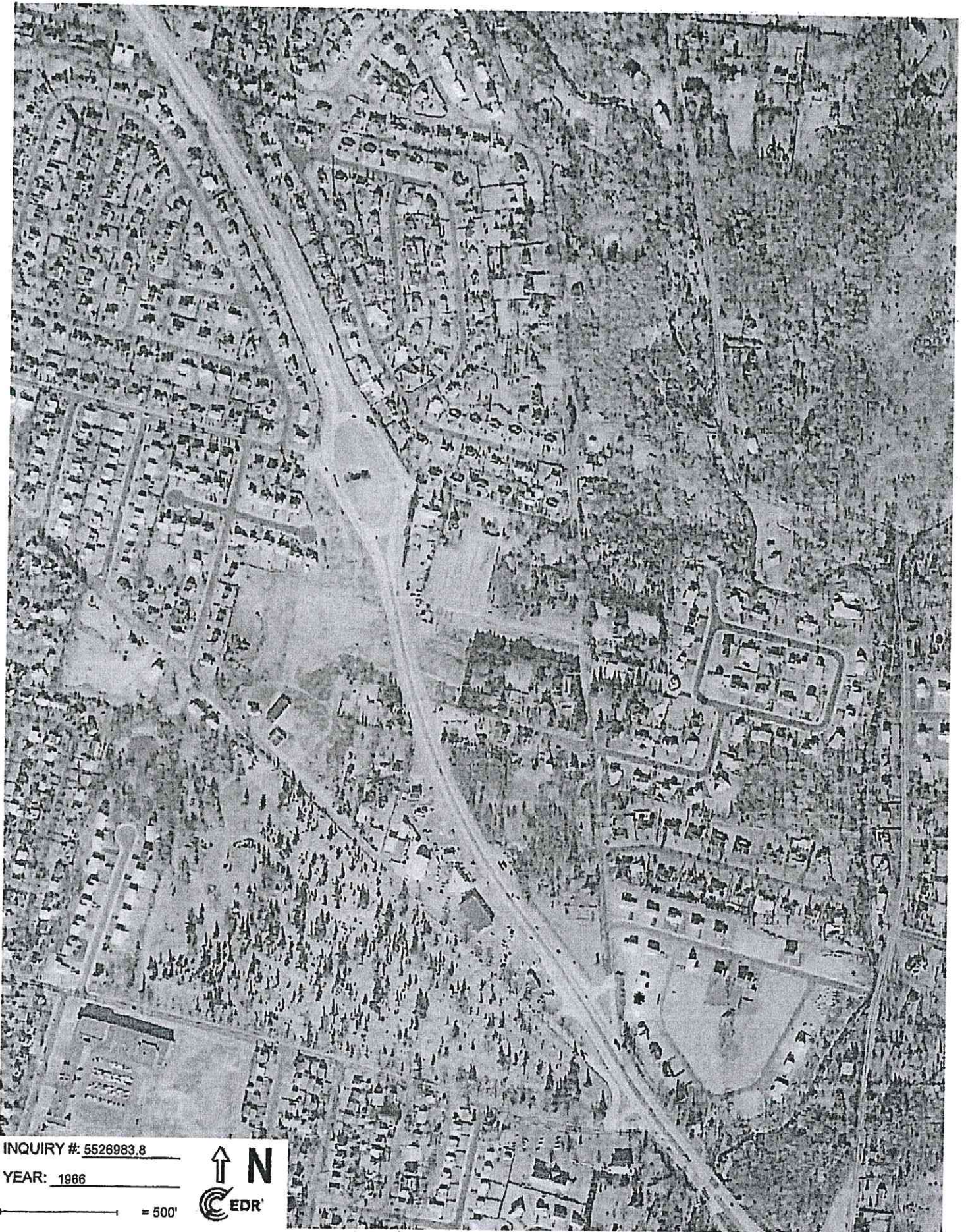

INQUIRY #: 5526983.8

YEAR: 1986

— = 500'



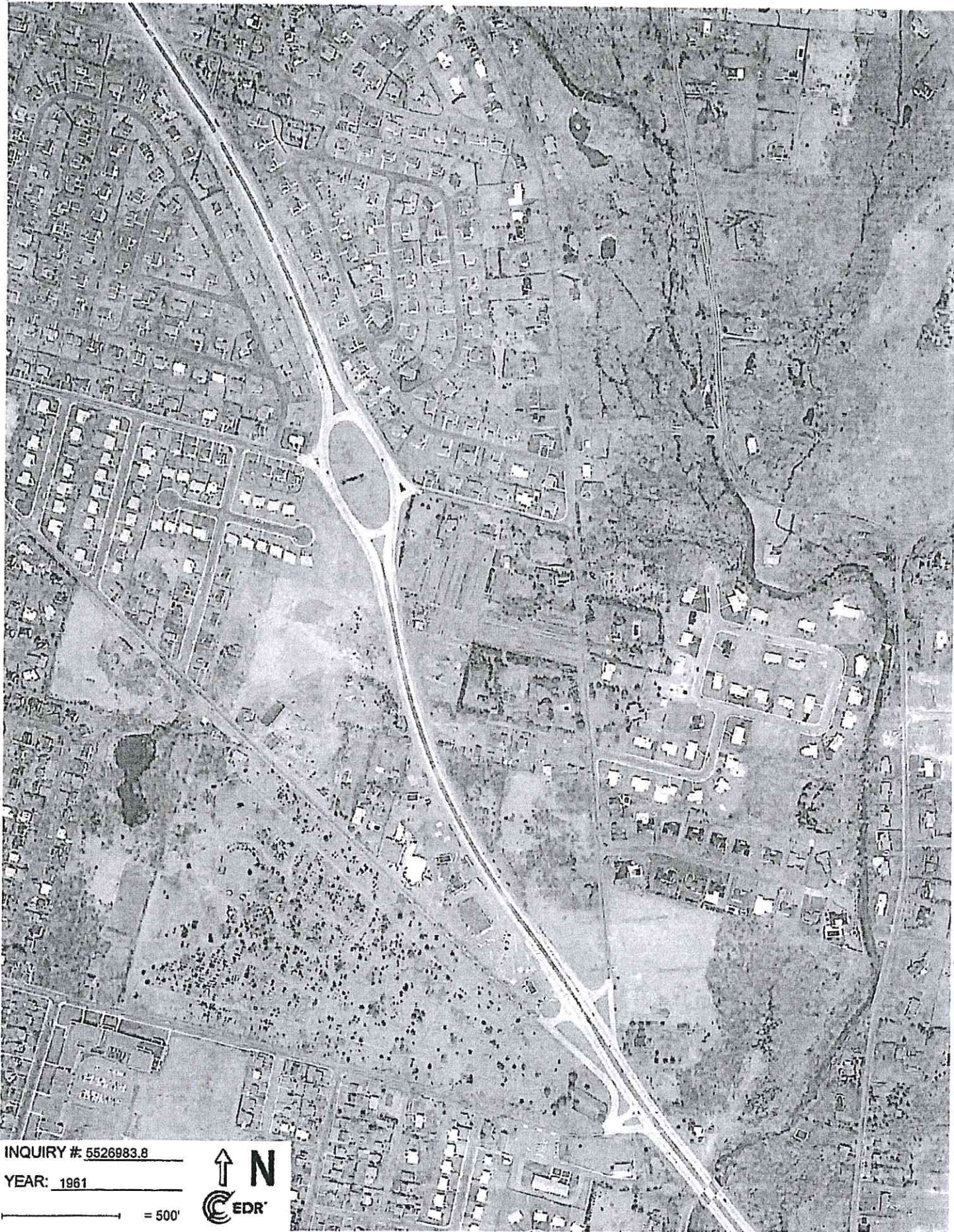

INQUIRY #: 5526983.8

YEAR: 1961

— = 500'



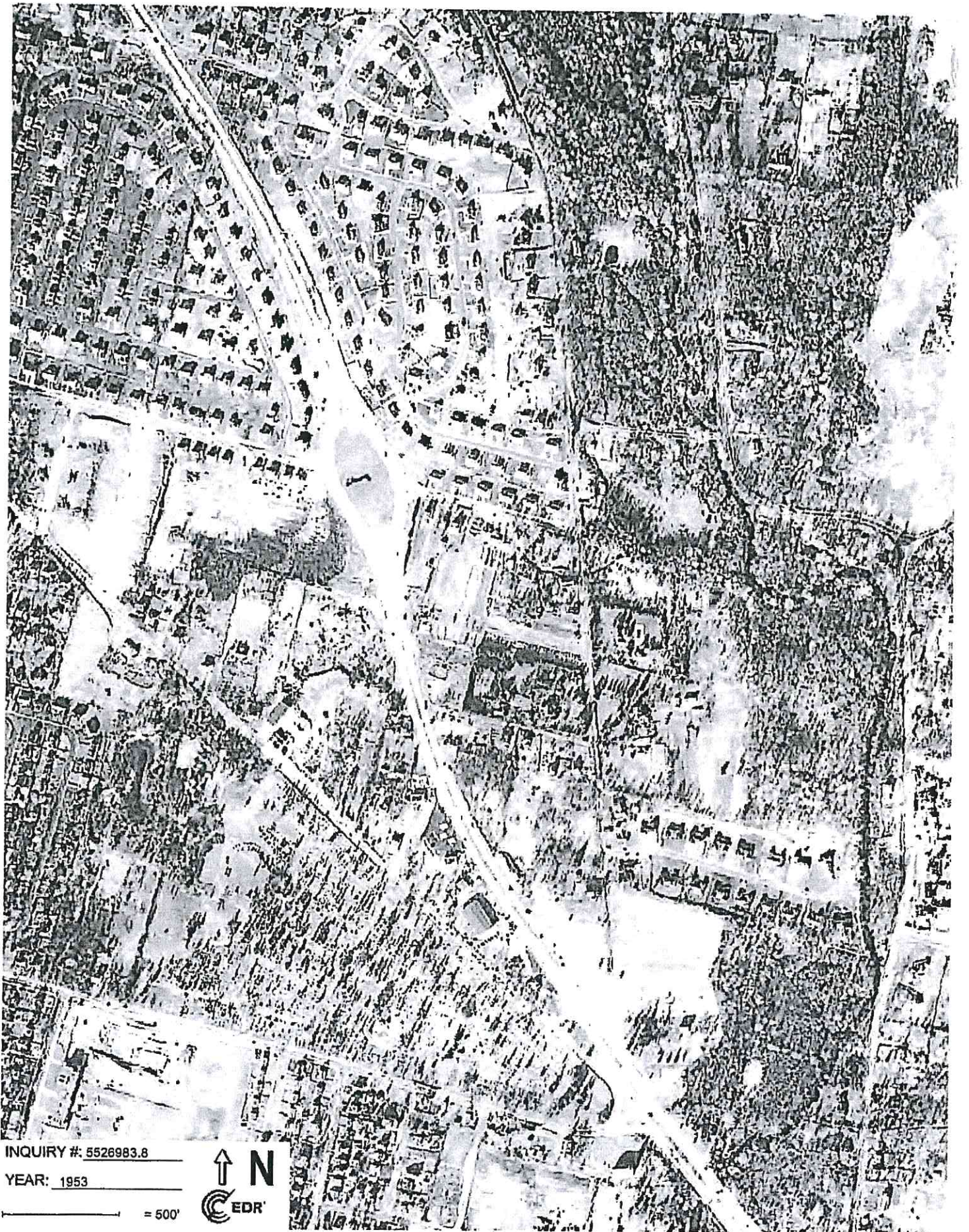

INQUIRY #: 5526983.8

YEAR: 1953

— = 500'



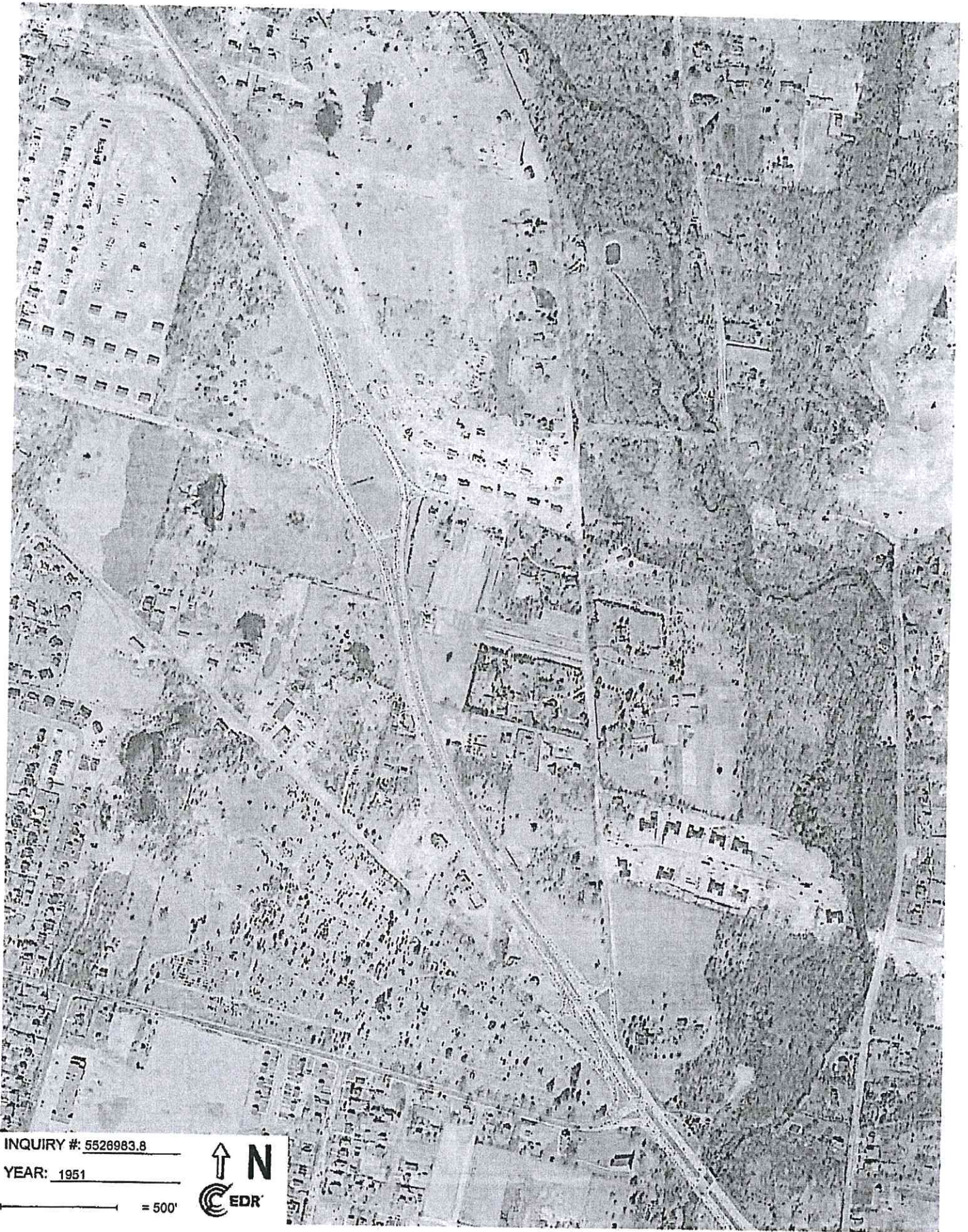

INQUIRY #: 5528983.8

YEAR: 1951

— = 500'



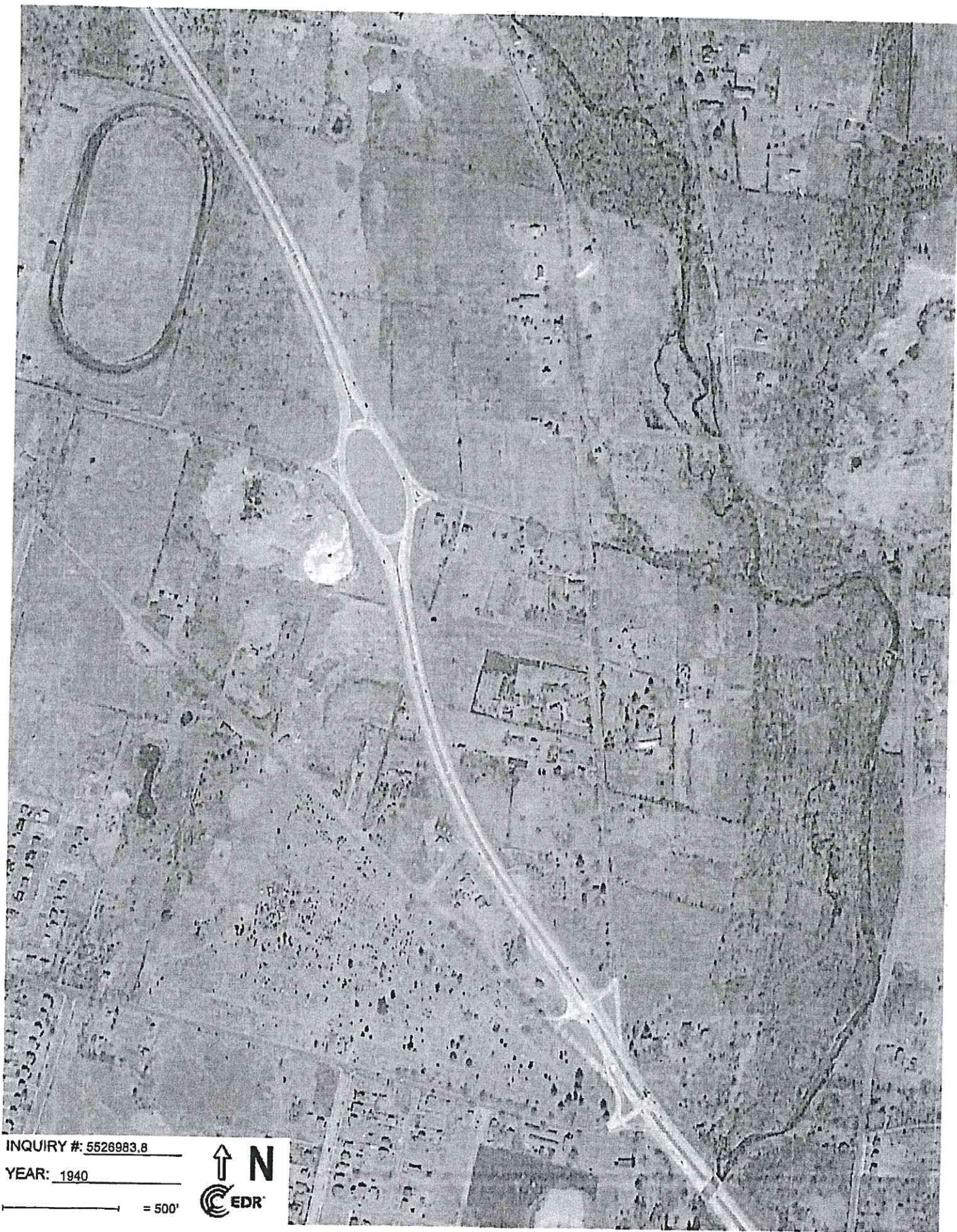

INQUIRY #: 5526983.8

YEAR: 1940

— = 500'





INQUIRY #: 5526983.8

YEAR: 1931

_____ = 500'



Block: 4704 Lot: 6.01



1

Location:
Photo Date:

Block: 4704 Lot: 6.01

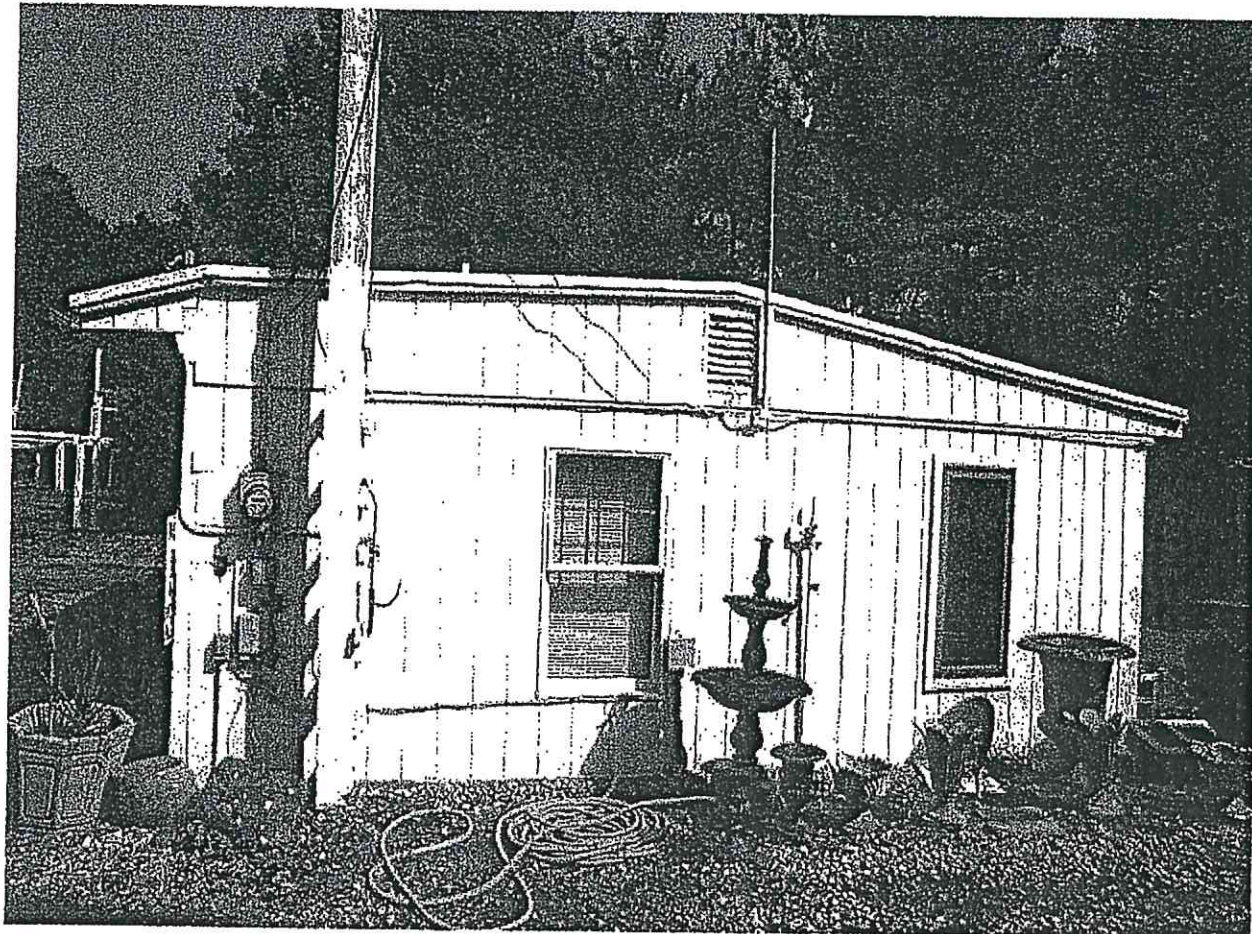

2

Location:
Photo Date:

Block: 4704 Lot: 6.01

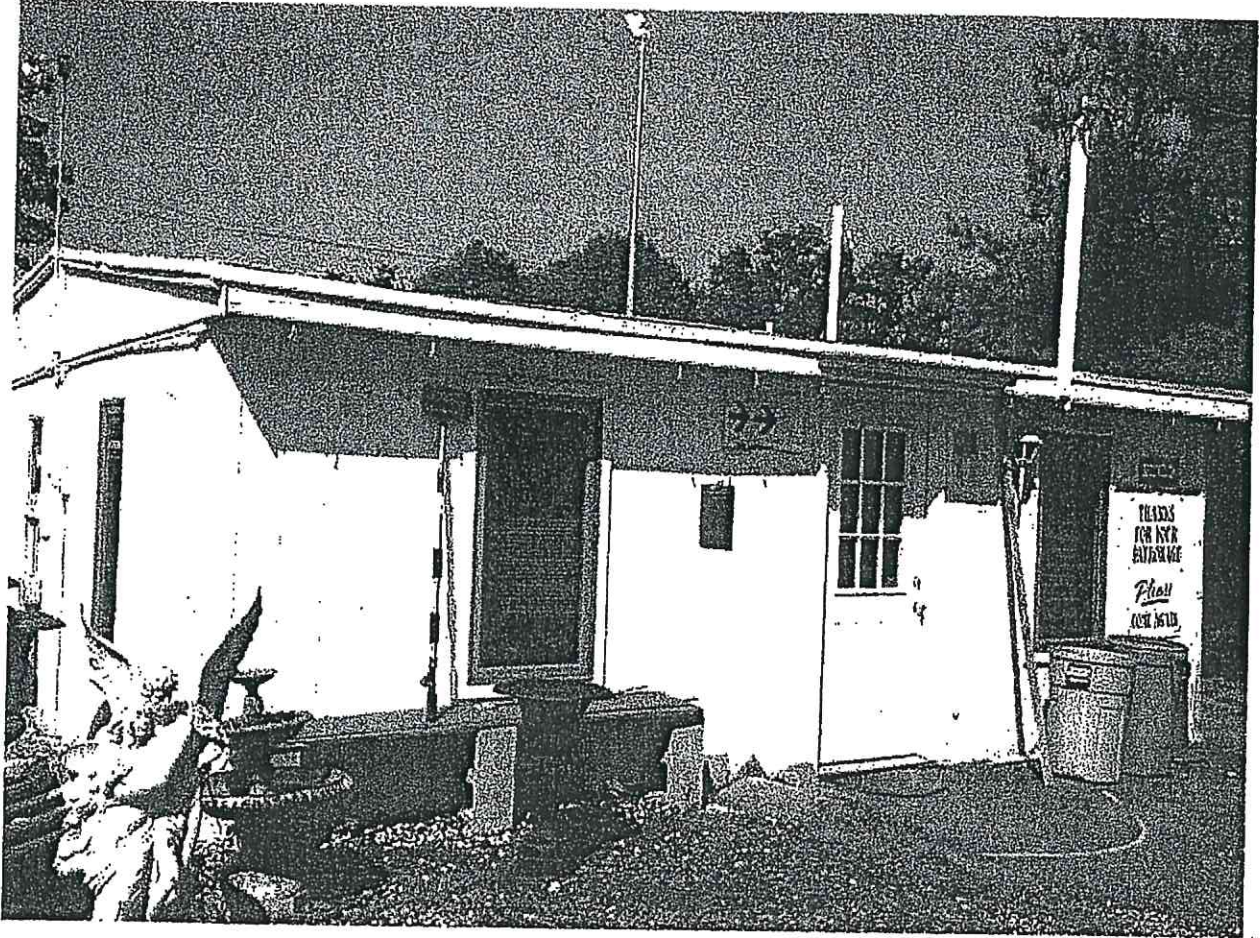

3

Location:
Photo Date:

Block: 4704 Lot: 6.01

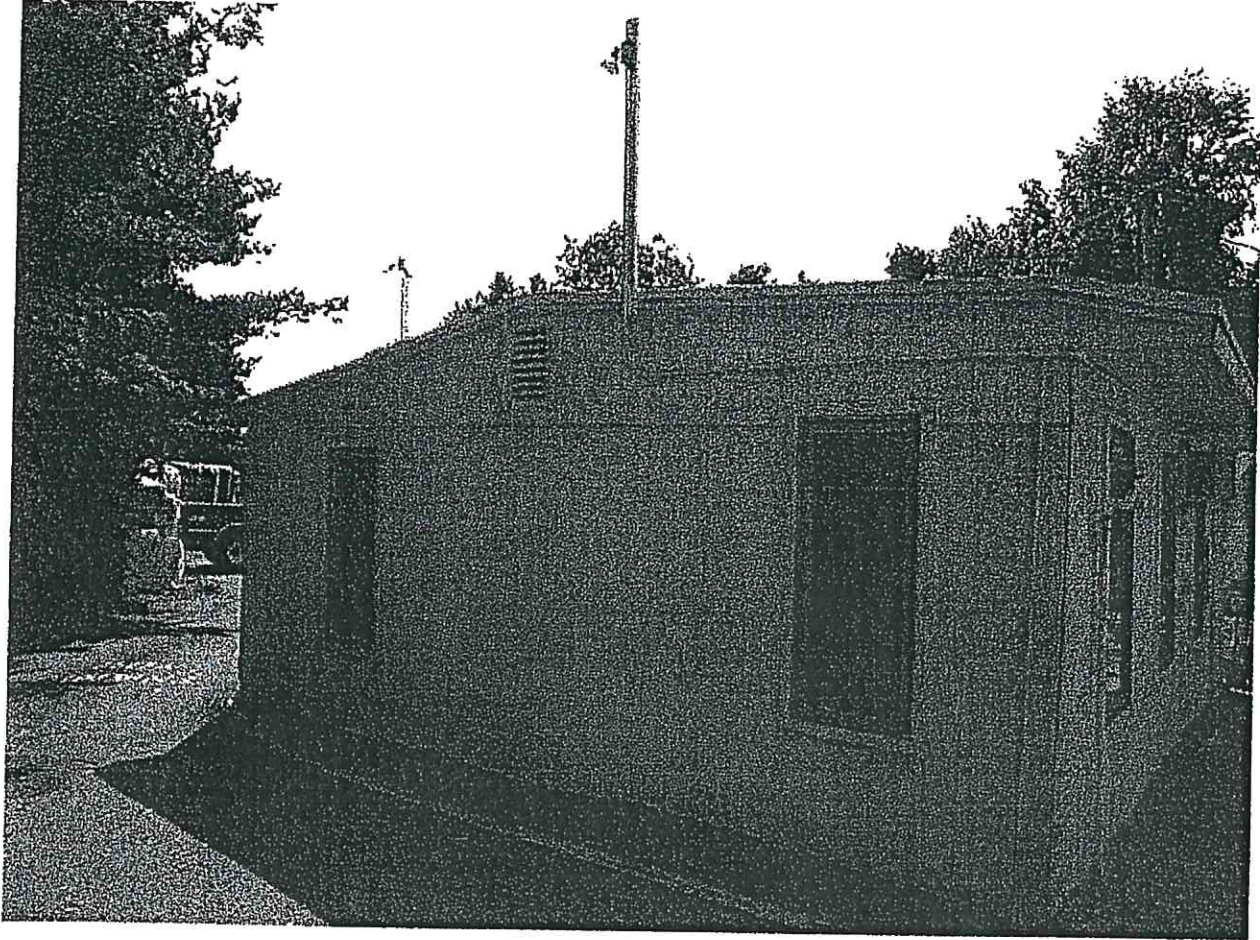

4

Location:
Photo Date:

Block: 4704 Lot: 6.01

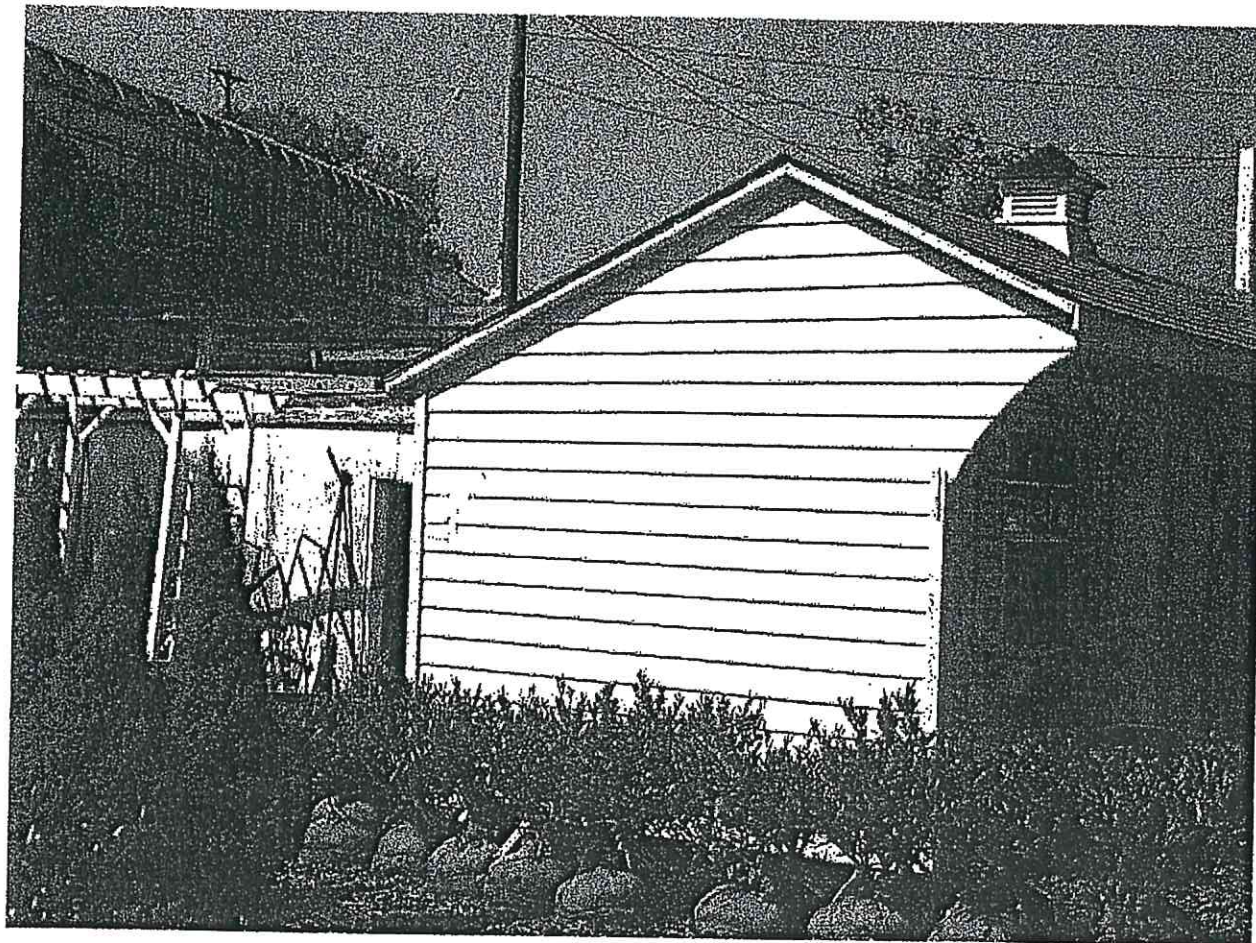

5

Location:
Photo Date:

Block: 4704 Lot: 6.01



6

Location:
Photo Date:

Block: 4704 Lot: 6.01

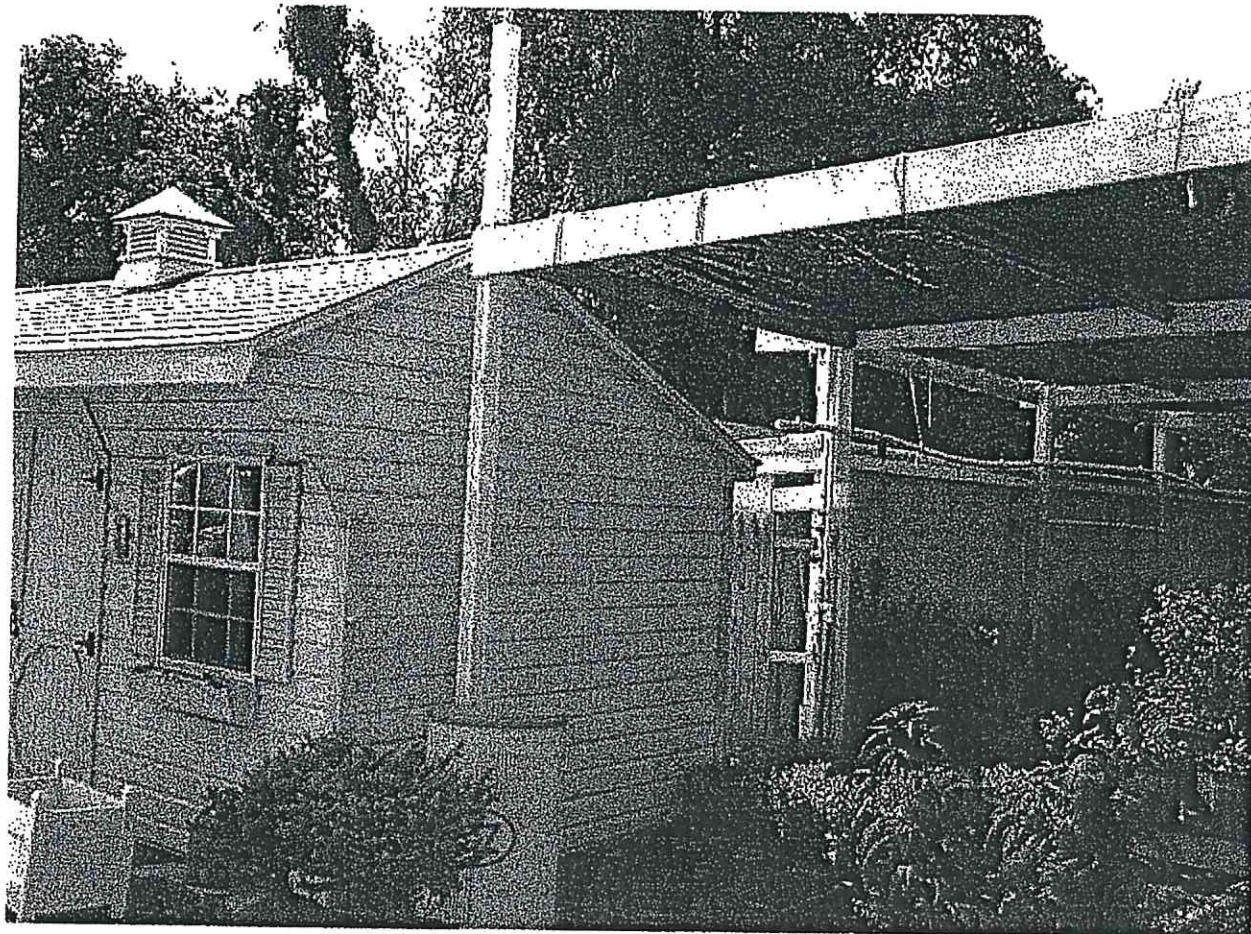

7

Location:
Photo Date:



BLOCK 4704 LOT 6.01