

4 3D VIEWS
NTS



3 WEST ELEVATION
3/16" = 1'-0"



2 NORTH ELEVATION
3/16" = 1'-0"

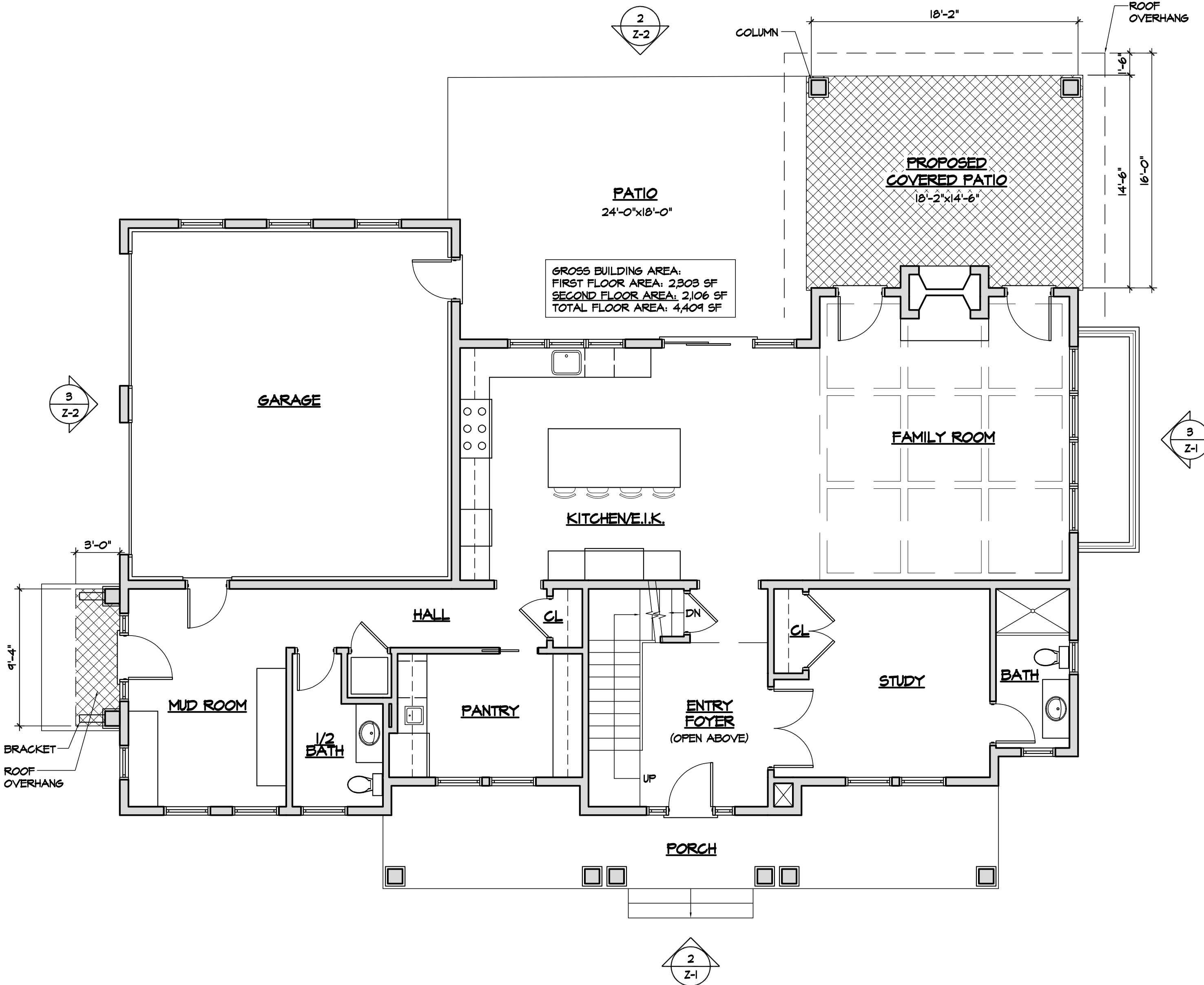

1 FIRST FLOOR PLAN
3/16" = 1'-0"

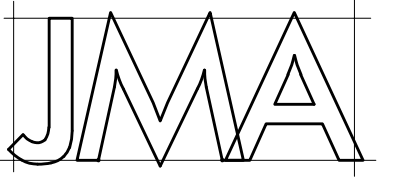

JMA Architects, LLC

RESIDENTIAL • ARCHITECTURE • COMMERCIAL
215 MAHWAH ROAD MAHWAH NEW JERSEY 07430
201 529 3524

JOHN F MUSINSKI AIA NCARB LEED AP
NJ AI12504 NY 020785

THIS DOCUMENT IS THE EXCLUSIVE PROPERTY OF JMA ARCHITECTS, LLC. THIS DOCUMENT AND THE INFORMATION IT CONTAINS MAY NOT BE REPRODUCED OR USED FOR OTHER THAN THE SPECIFIC PROJECT FOR WHICH IT WAS PREPARED WITHOUT THE EXPLICIT WRITTEN CONSENT OF JMA ARCHITECTS, LLC. copyright ©

PROPOSED SINGLE FAMILY DWELLING

Gusfa Residence

488 Overbrook Road
Ridgewood, New Jersey

VILLAGE OF RIDGEWOOD
Tax Map# Block 3612, Lot 14

PLAN NORTH

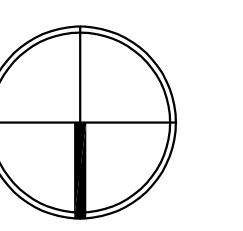

2	ELIMINATED PORTICO	12/21/23
1	ZONING BOARD	5/9/23
NO	ISSUE/REVISION	DATE

DRAWING TITLE
**FIRST FLOOR PLAN
EXTERIOR ELEVATIONS
3D VIEWS**

DATE
5/9/23
SCALE
AS NOTED
DRAWN
MV
CHECKED
JM
DRAWING NUMBER

Z-1

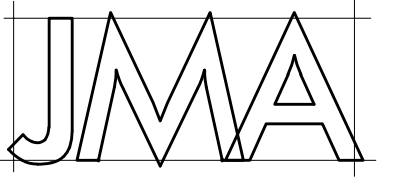

JMA Architects, LLC

RESIDENTIAL • ARCHITECTURE • COMMERCIAL
215 MAHWAH ROAD MAHWAH NEW JERSEY 07430
201 529 3524

JOHN F MUSINSKI AIA NCARB LEED AP
NJ AI12504 NY 020785

THIS DOCUMENT IS THE EXCLUSIVE PROPERTY OF JMA ARCHITECTS, LLC. THIS DOCUMENT AND THE INFORMATION IT CONTAINS MAY NOT BE REPRODUCED OR USED FOR OTHER THAN THE SPECIFIC PROJECT FOR WHICH IT WAS PREPARED WITHOUT THE EXPLICIT WRITTEN CONSENT OF JMA ARCHITECTS, LLC. copyright ©

PROPOSED SINGLE FAMILY DWELLING

Gusfa Residence

488 Overbrook Road
Ridgewood, New Jersey

VILLAGE OF RIDGEWOOD
Tax Map# Block 3612, Lot 14

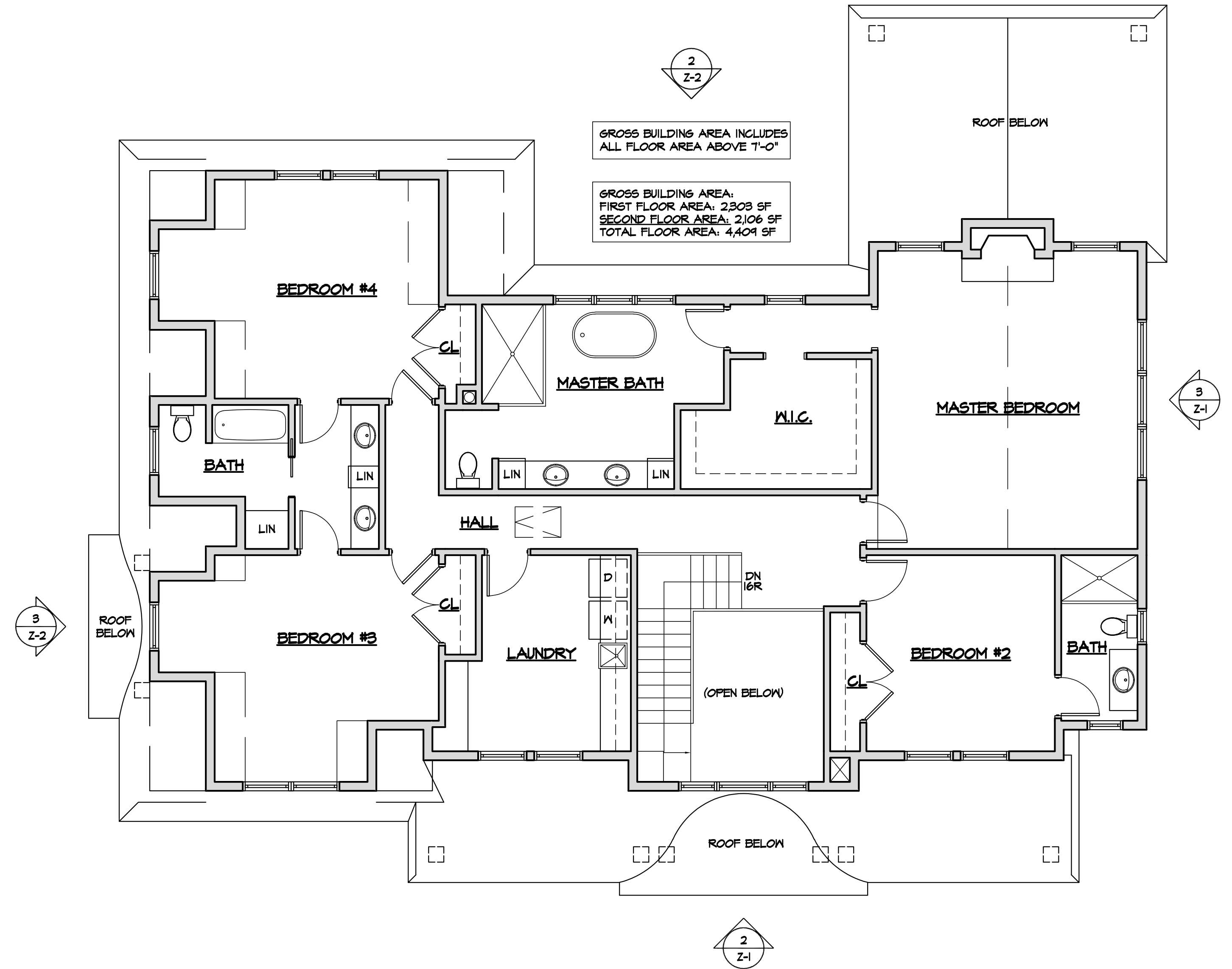

1 SECOND FLOOR PLAN
3/16" = 1'-0"



3 EAST ELEVATION
3/16" = 1'-0"



2 SOUTH ELEVATION
3/16" = 1'-0"

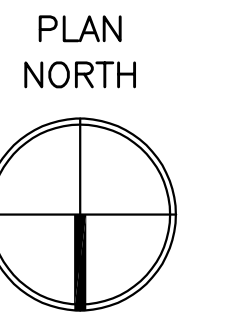

2	ELIMINATED PORTICO	12/21/23
1	ZONING BOARD	5/9/23
NO	ISSUE/REVISION	DATE

DRAWING TITLE
**SECOND FLOOR PLAN
EXTERIOR ELEVATIONS**

DATE
5/9/23
SCALE
AS NOTED
DRAWN
MV
CHECKED
JM
DRAWING NUMBER

Z-2