

4 3D VIEWS  
NTS



3 WEST ELEVATION  
3/16" = 1'-0"



2 NORTH ELEVATION  
3/16" = 1'-0"

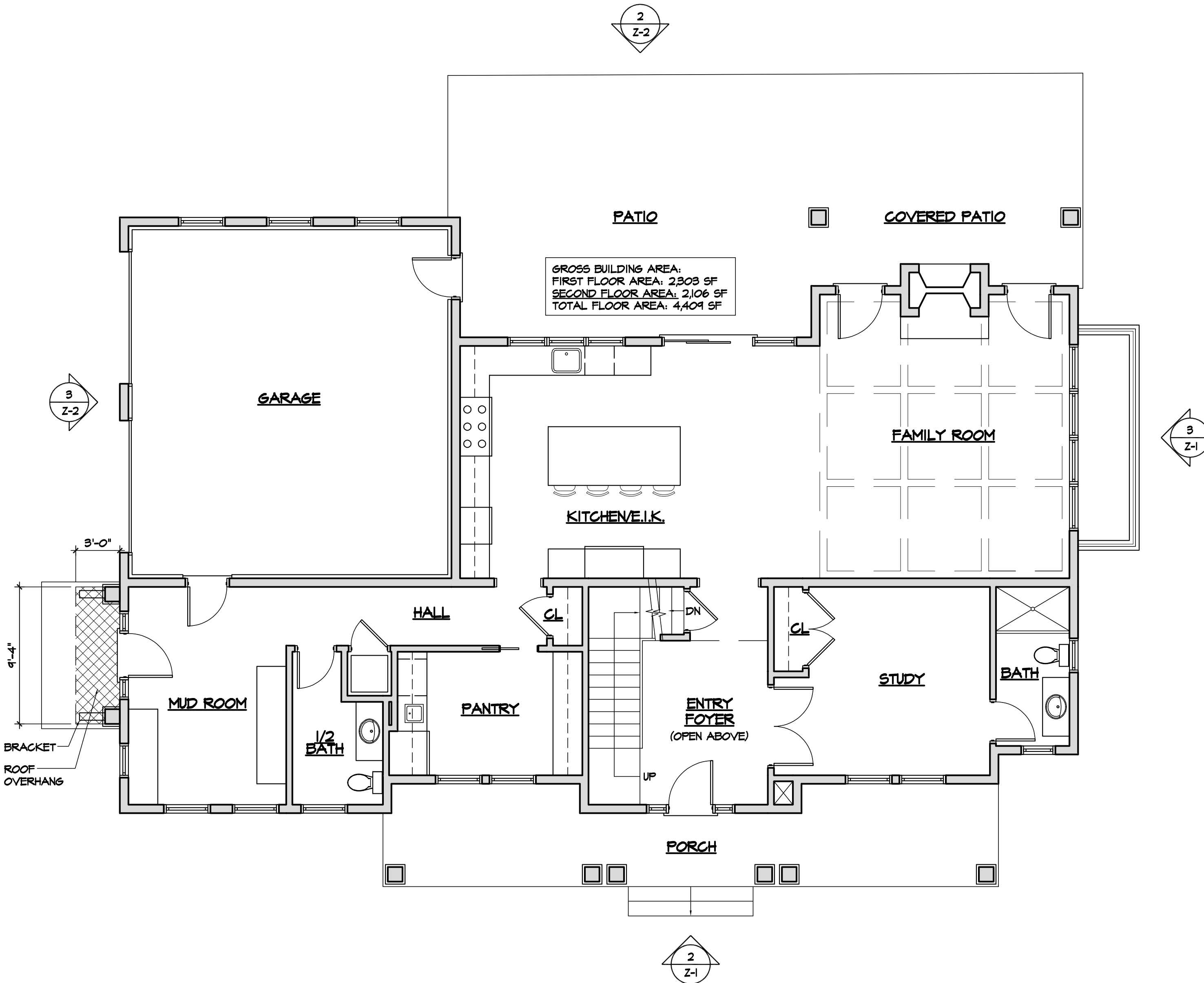

1 FIRST FLOOR PLAN  
3/16" = 1'-0"

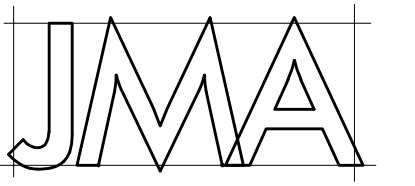

JMA Architects, LLC

RESIDENTIAL • ARCHITECTURE • COMMERCIAL

215 MAHWAH ROAD MAHWAH NEW JERSEY 07430  
201 529 3524

JOHN F MUSINSKI AIA NCARB LEED AP  
NJ AI12504 NY 020785

THIS DOCUMENT IS THE EXCLUSIVE PROPERTY OF JMA ARCHITECTS, LLC. THIS DOCUMENT AND THE INFORMATION IT CONTAINS MAY NOT BE REPRODUCED OR USED FOR OTHER THAN THE SPECIFIC PROJECT FOR WHICH IT WAS PREPARED WITHOUT THE EXPLICIT WRITTEN CONSENT OF JMA ARCHITECTS, LLC. copyright ©

PROPOSED SINGLE FAMILY DWELLING

Gusfa Residence

488 Overbrook Road  
Ridgewood, New Jersey

VILLAGE OF RIDGEWOOD  
Tax Map# Block 3612, Lot 14

PLAN NORTH

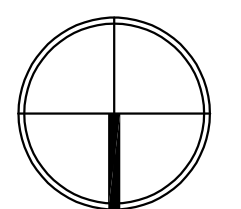

NO	ISSUE/REVISION	DATE
3	AS-BUILT COVERED PATIO	02/26/24
2	ELIMINATED PORTICO	12/21/23
1	ZONING BOARD	5/9/23

DRAWING TITLE  
FIRST FLOOR PLAN  
EXTERIOR ELEVATIONS  
3D VIEWS

DATE  
5/9/23

SCALE  
AS NOTED

DRAWN  
MV

CHECKED  
JM

DRAWING NUMBER

Z-1

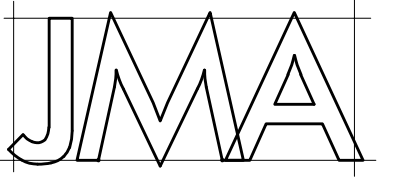

**JMA Architects, LLC**

RESIDENTIAL • ARCHITECTURE • COMMERCIAL  
215 MAHWAH ROAD MAHWAH NEW JERSEY 07430  
201 529 3524

JOHN F MUSINSKI AIA NCARB LEED AP  
NJ AI12504 NY 020785

THIS DOCUMENT IS THE EXCLUSIVE PROPERTY OF JMA ARCHITECTS, LLC. THIS DOCUMENT AND THE INFORMATION IT CONTAINS MAY NOT BE REPRODUCED OR USED FOR OTHER THAN THE SPECIFIC PROJECT FOR WHICH IT WAS PREPARED WITHOUT THE EXPLICIT WRITTEN CONSENT OF JMA ARCHITECTS, LLC. copyright ©

**PROPOSED SINGLE FAMILY DWELLING**

**Gusfa Residence**

488 Overbrook Road  
Ridgewood, New Jersey

VILLAGE OF RIDGEWOOD  
Tax Map# Block 3612, Lot 14

PLAN NORTH

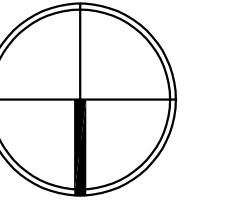

3	AS-BUILT COVERED PATIO	02/26/24
2	ELIMINATED PORTICO	12/21/23
1	ZONING BOARD	5/9/23
NO	ISSUE/REVISION	DATE

**SECOND FLOOR PLAN**  
**EXTERIOR ELEVATIONS**

DATE  
**5/9/23**  
SCALE  
**AS NOTED**  
DRAWN  
**MV**  
CHECKED  
**JM**  
DRAWING NUMBER

**Z-2**

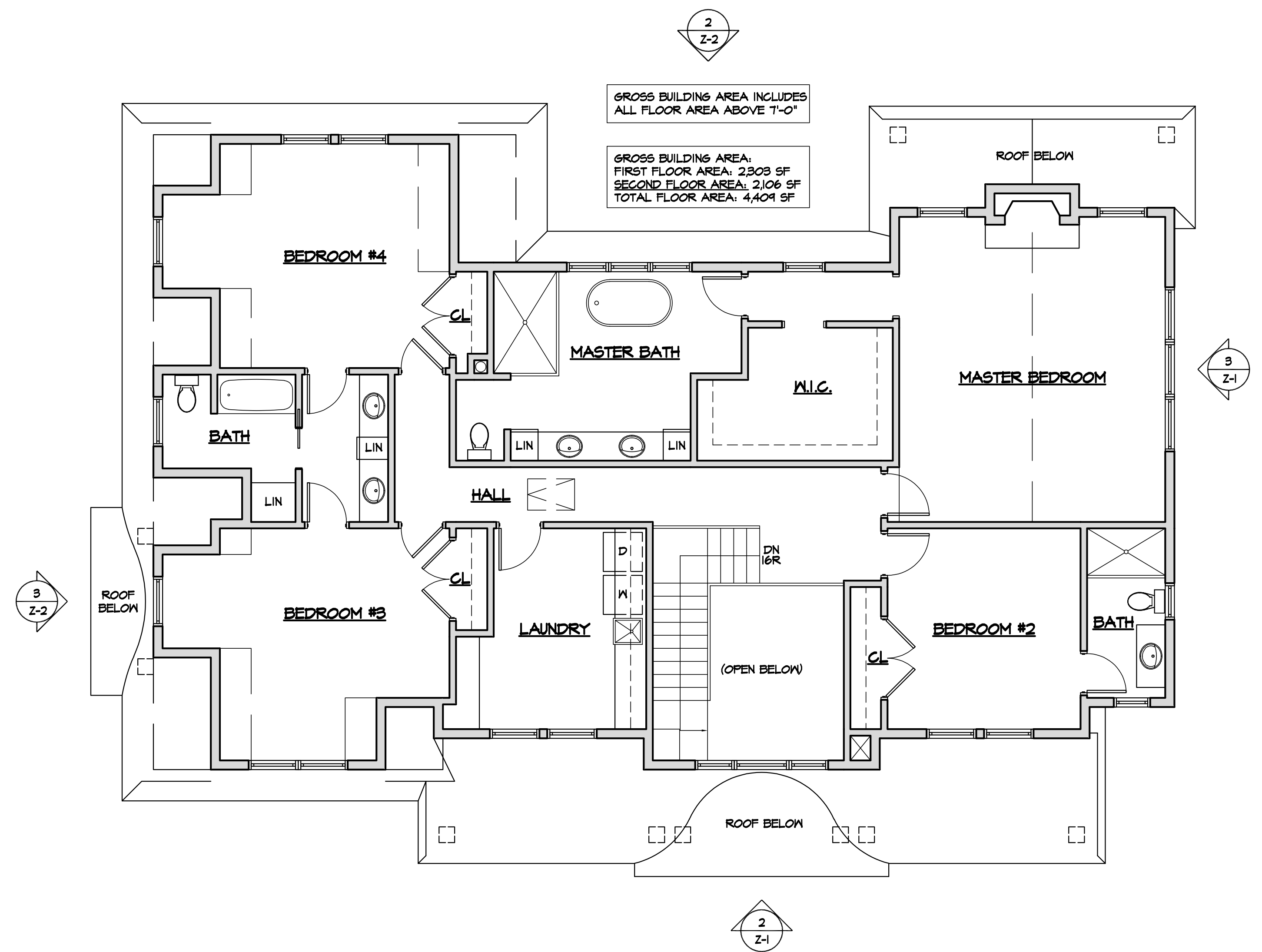

**1 SECOND FLOOR PLAN**  
3/16" = 1'-0"



**3 EAST ELEVATION**  
3/16" = 1'-0"



**2 SOUTH ELEVATION**  
3/16" = 1'-0"

AVERAGE GRADE  
ELEV = 48.98