

TREE PROTECTION DETAIL
SCALE: N.T.S.

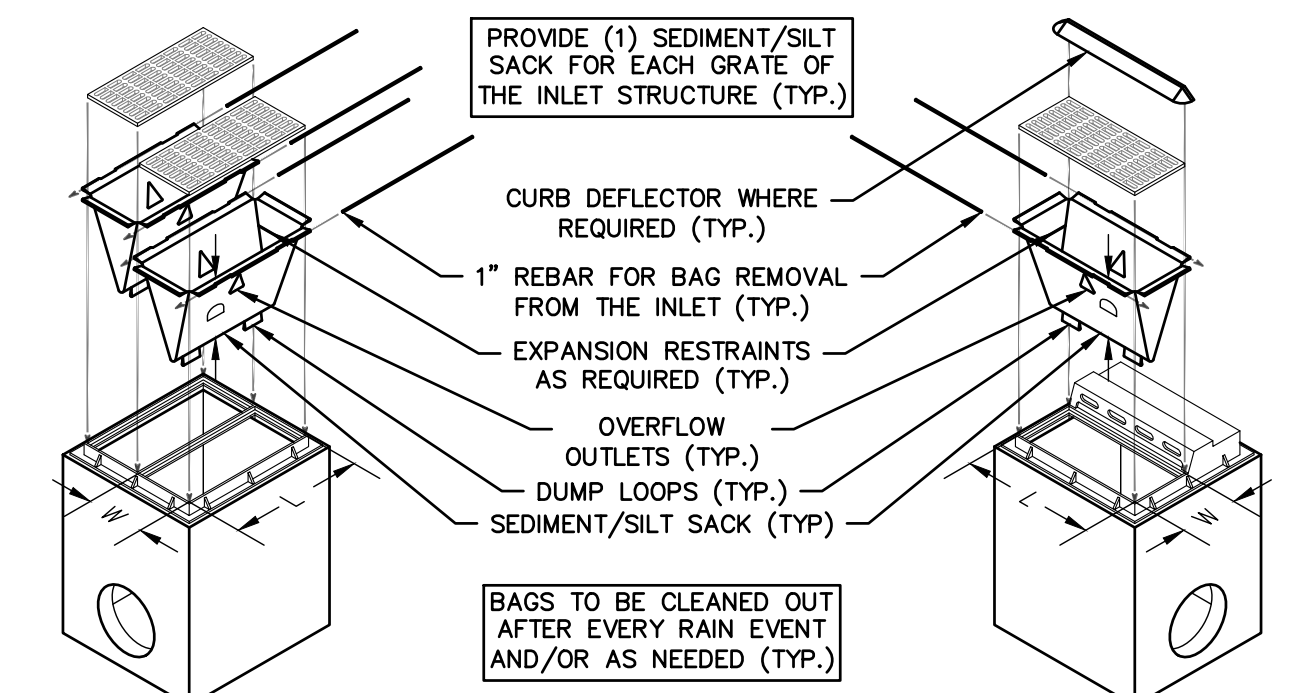

STORM SEWER INLET PROTECTION DETAIL
SCALE: N.T.S.

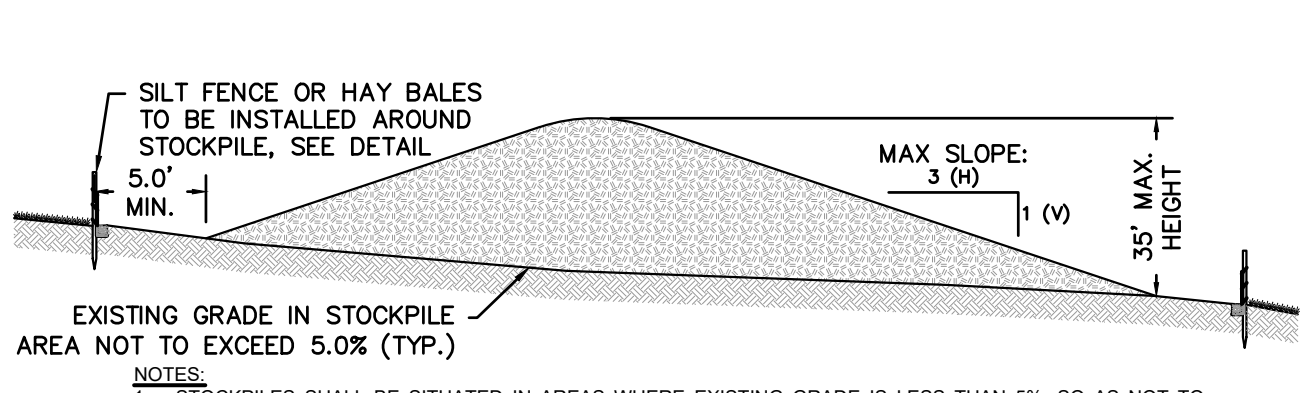
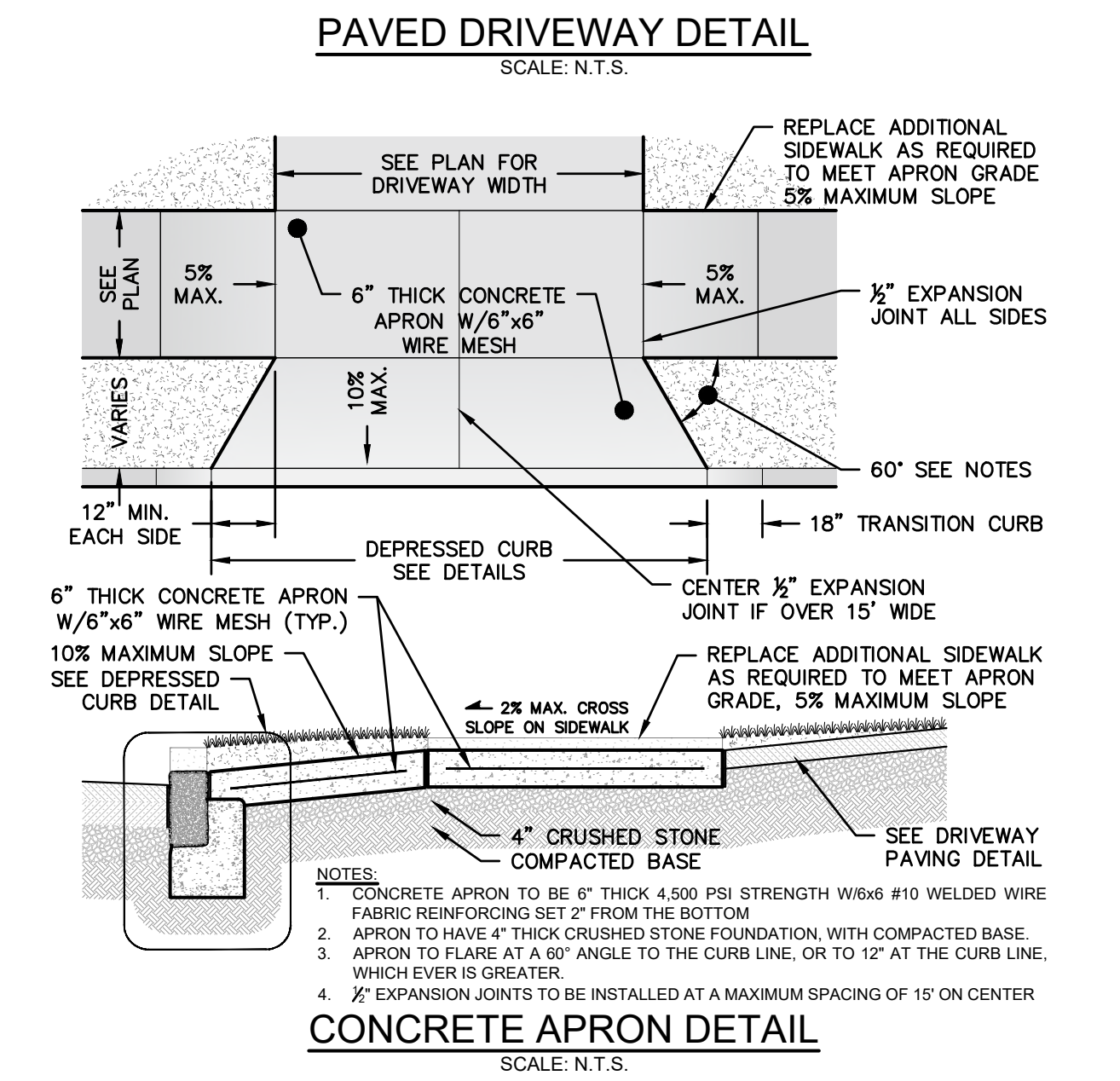
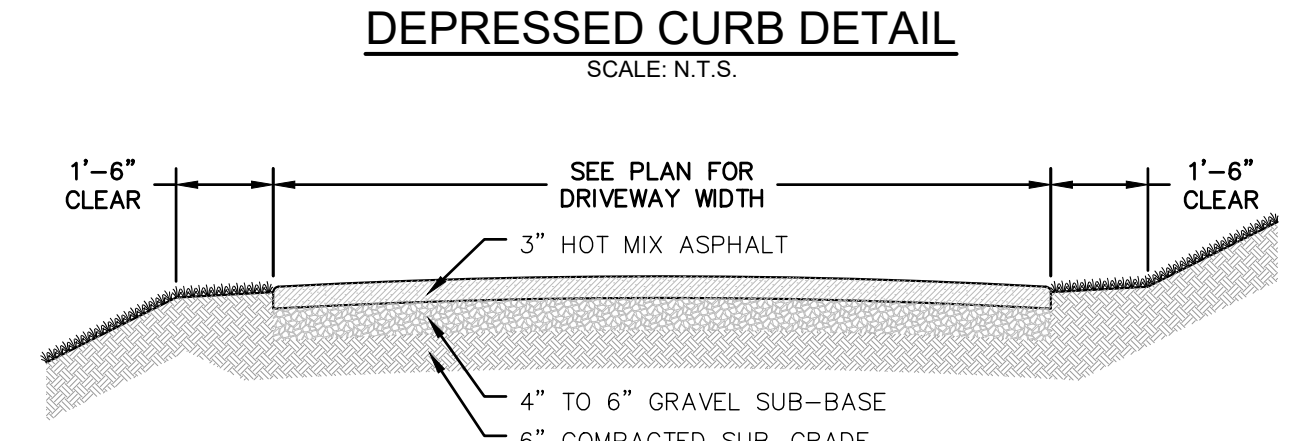
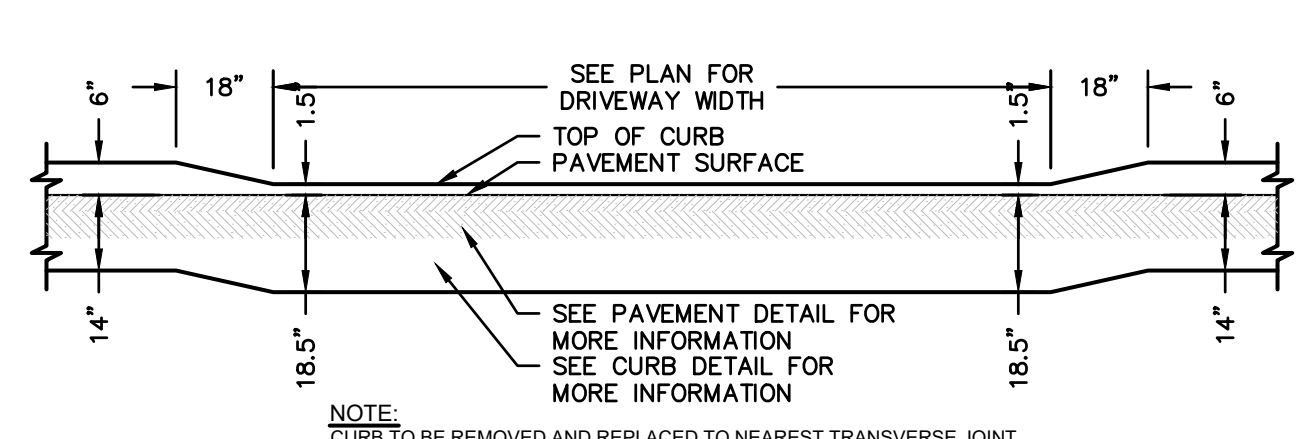

SOIL STOCKPILE DETAIL
SCALE: N.T.S.

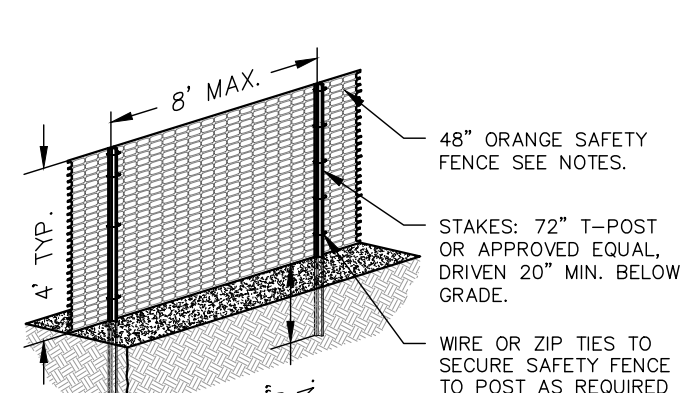
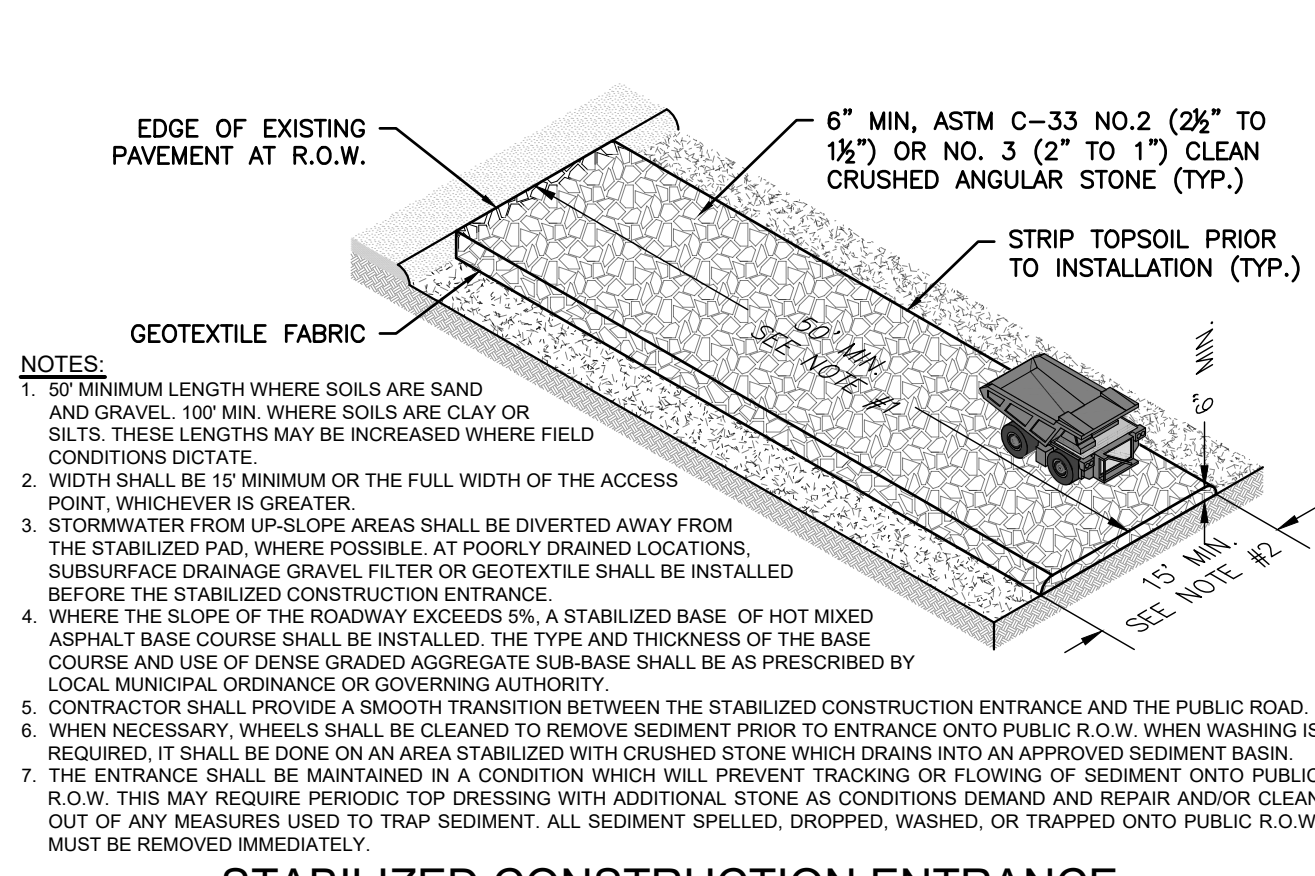

CONSTRUCTION FENCE
SCALE: N.T.S.

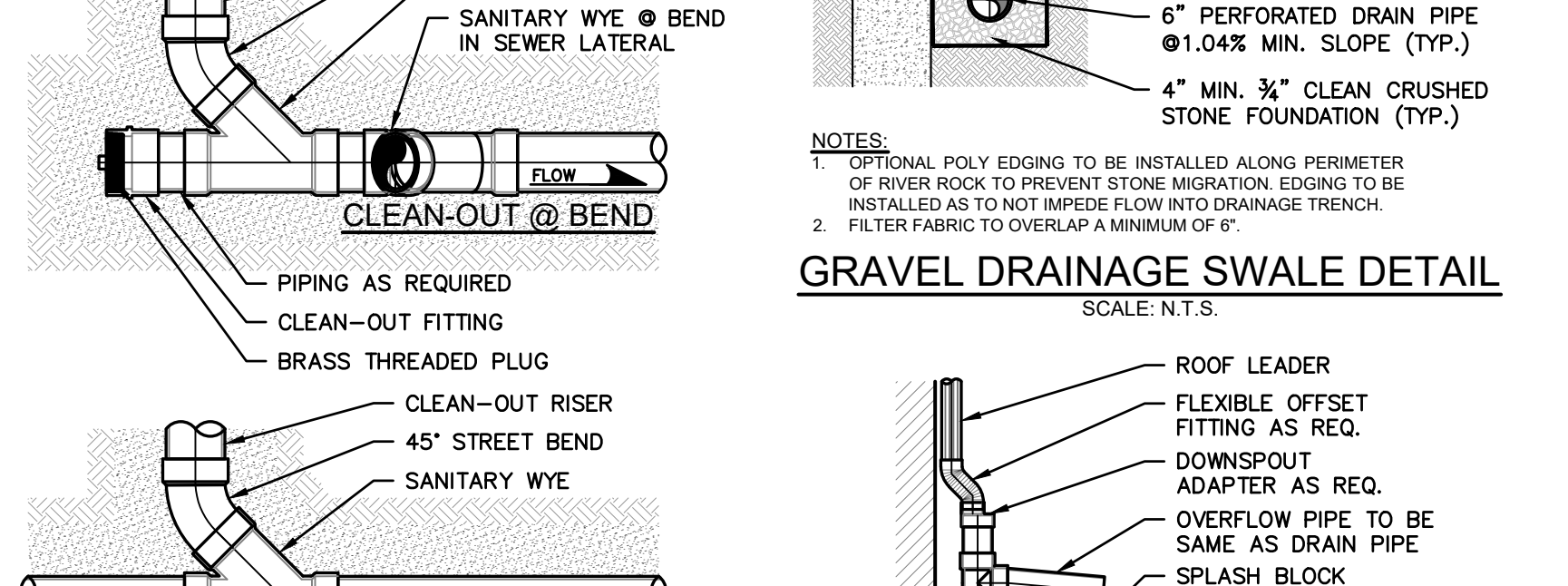
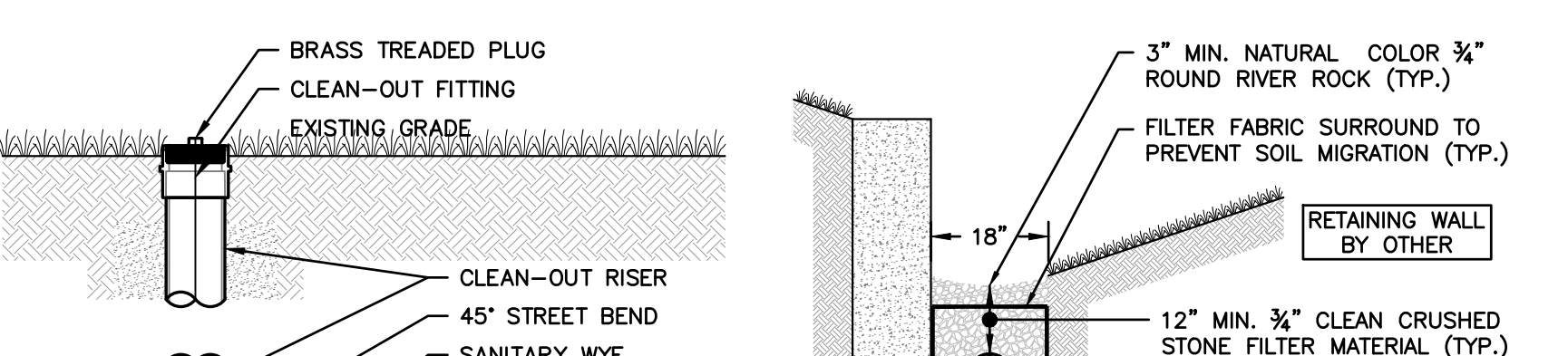
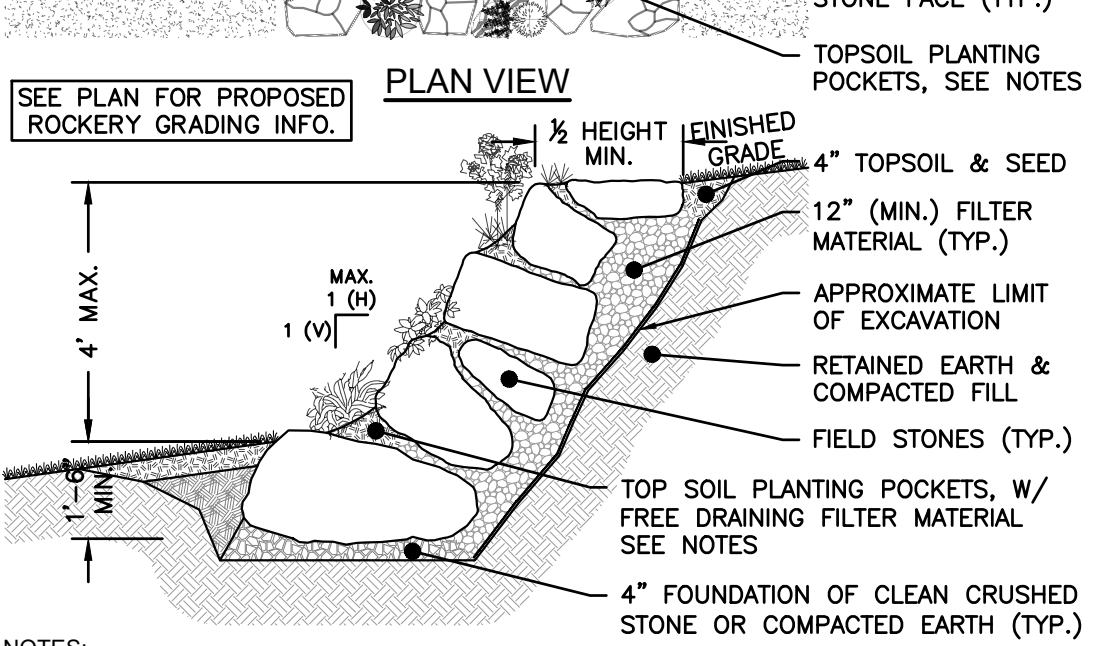
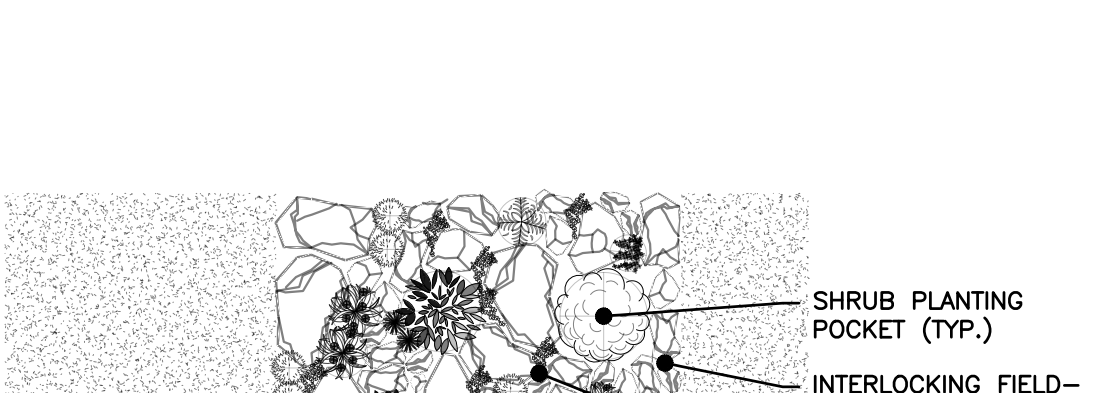
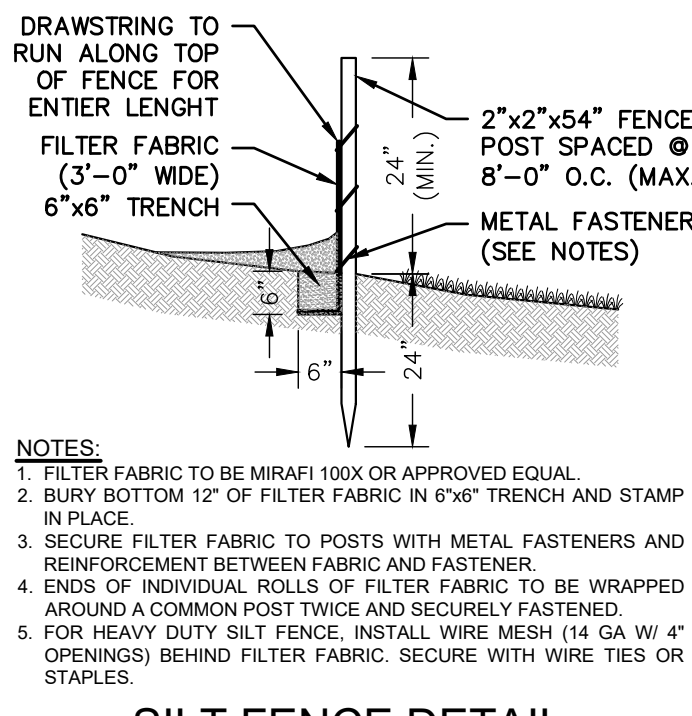

STORMWATER 8.00' DIA. SEEPAGE PIT
SCALE: N.T.S.

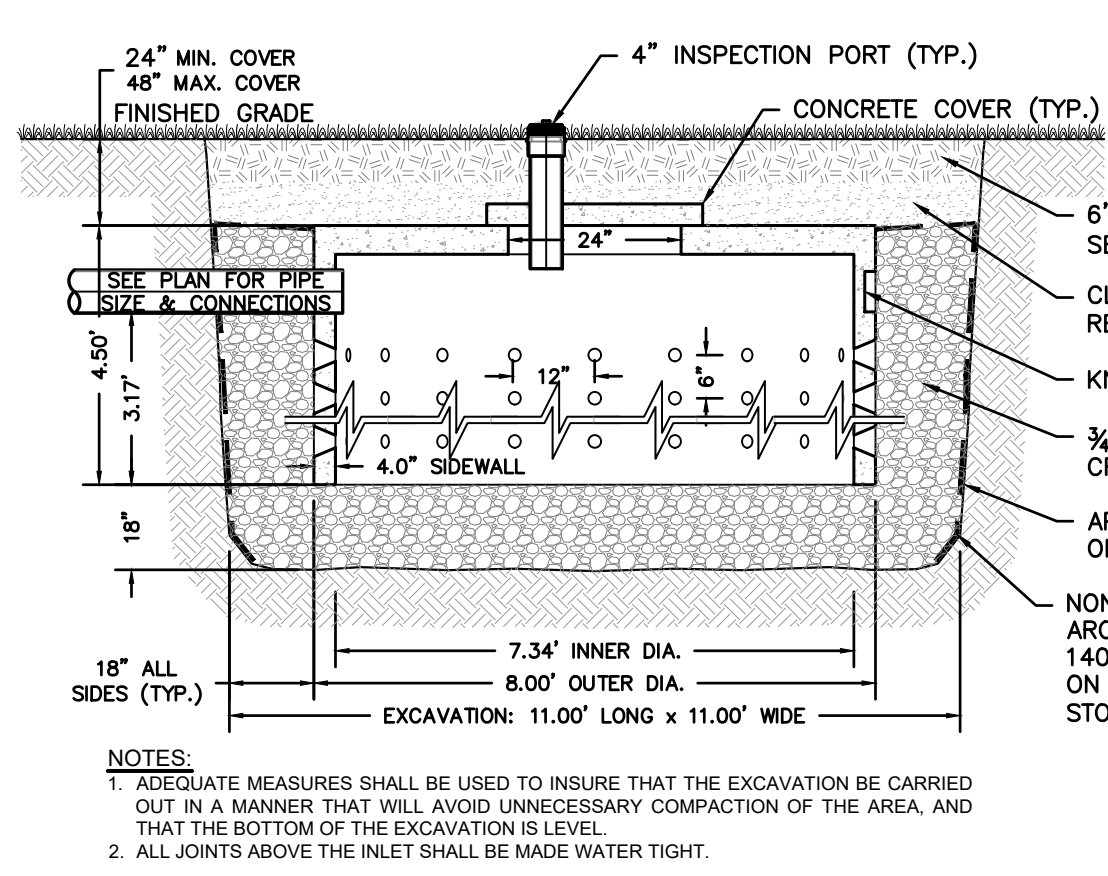

STORMWATER 8.00' DIA. SEEPAGE PIT
SCALE: N.T.S.

STORMWATER 8.00' DIA. SEEPAGE PIT
SCALE: N.T.S.

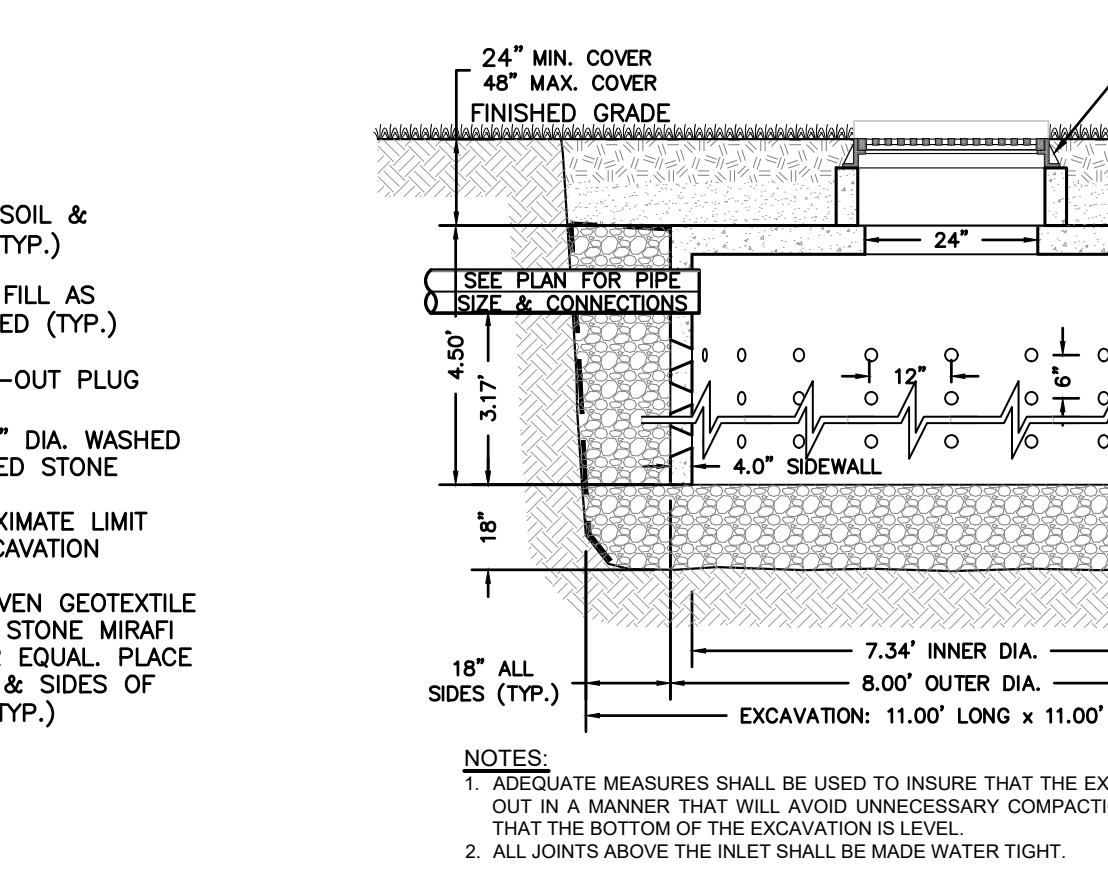

STORMWATER 8.00' DIA. SEEPAGE PIT
SCALE: N.T.S.

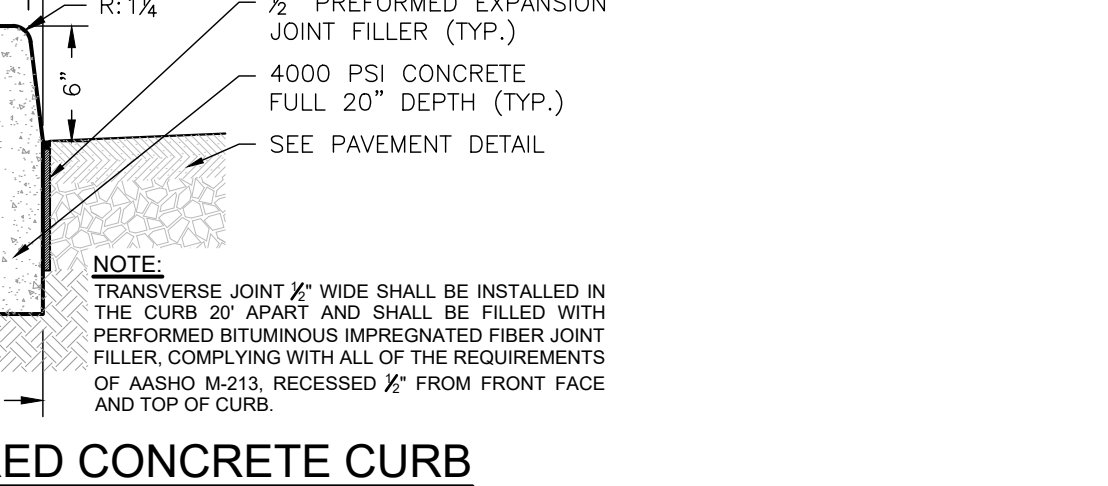
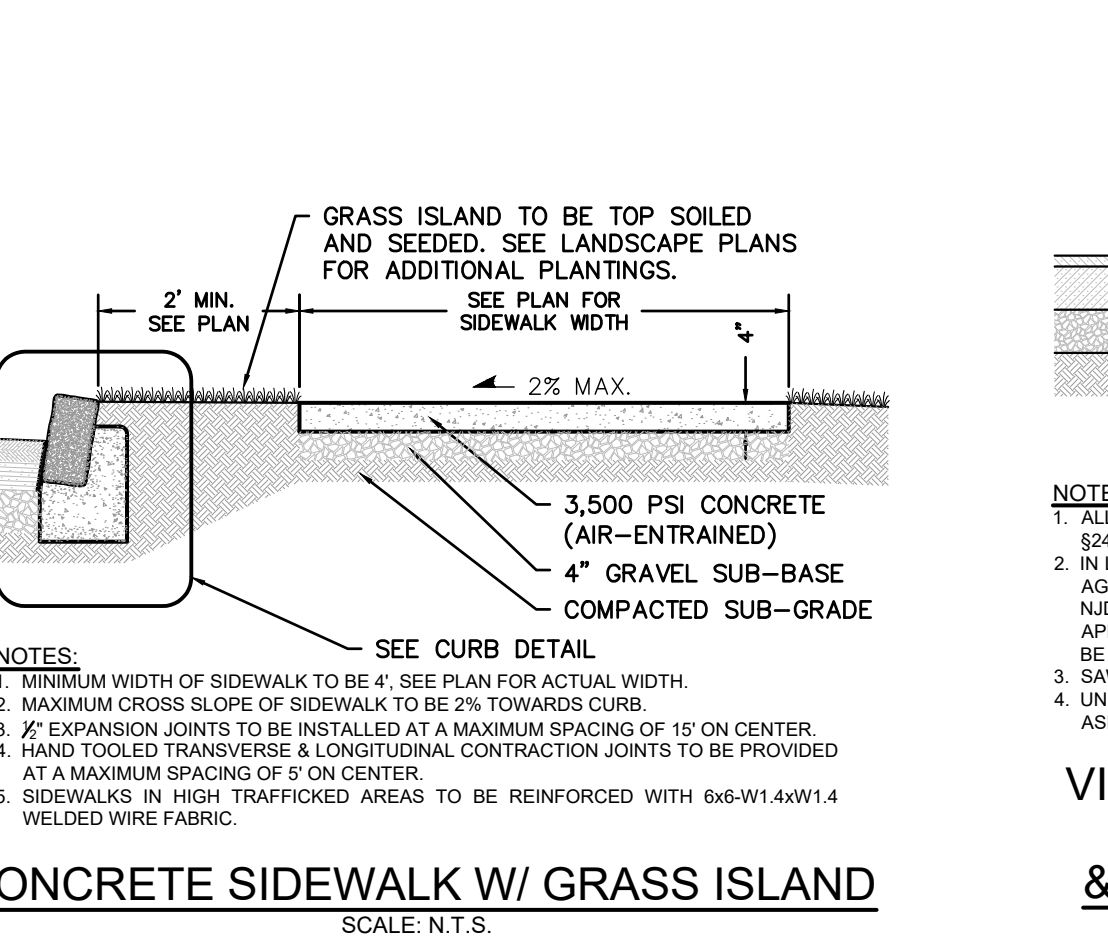
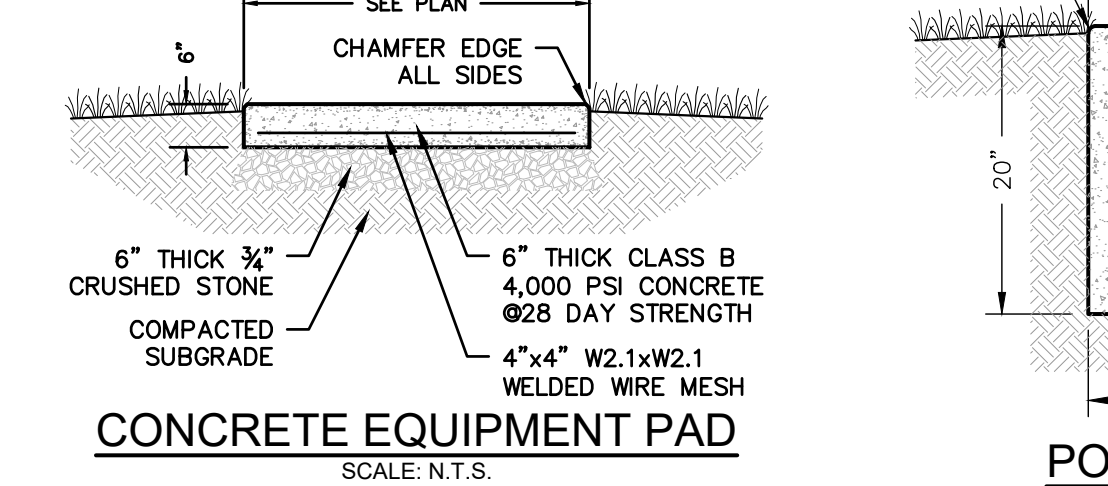

| REV | REVISION PER CLIENT | COMMENT | DATE |
|-----|--|---------|------------|
| 10 | REVISED PER CLIENT | | 02/28/2024 |
| 9 | REVISED PER BASE REFERENCES, ADDED AS-BUILT CONDITIONS TO COVERAGE & BULK TABLES | | 12/29/2023 |
| 8 | ADDED BUILDING HEIGHT VARIANCE | | 11/17/2023 |
| 7 | ADDED ELECTRIC CONDUIT RACK PER REFERENCE | | 09/19/2023 |

CONSTRUCTION DETAILS

PROJECT: **PROPOSED SINGLE FAMILY RESIDENCE**
488 OVERBROOK ROAD
VILLAGE OF RIDGEWOOD
BLOCK 3612, LOT 14

APPLICANT: **GUSFA**

BERGEN COUNTY NEW JERSEY

DRAWN BY: **BEB**
SCALE: **SEE SCALE**
DATE: **2/8/2023**
PROJECT NO.: **4278.22**
SHEET NO.: **2 OF 2**

J.R. HOUSER PROFESSIONAL ENGINEER
NEW JERSEY LICENSE NO. 246E04747700
PENNSYLVANIA LICENSE NO. PE079324

HOUSER Engineering, LLC
1141 Greenwood Lake Tpke., Ringwood, NJ 07456
Tel: 973-729-2945 | Fax: 973-606-1524
www.housereng.com
NJ CERT. OF AUTH. NO.: 24GA28163600

T.C. VANDERVALK PROFESSIONAL ENGINEER
NEW JERSEY LICENSE NO. 24GE05165800