

THIS CERTIFICATION IS MADE ONLY TO HEREIN NAMED PARTIES OF HEREIN DELINEATED PROPERTY. NO RESPONSIBILITY OR LIABILITY IS ASSUMED BY SURVEYOR FOR USE OF SURVEY FOR ANY OTHER PURPOSE INCLUDING, BUT NOT LIMITED TO, USE OF SURVEY FOR AFFIDAVIT, RESALE OF PROPERTY, OR TO ANY OTHER PERSON NOT LISTED IN CERTIFICATION, EITHER DIRECTLY OR INDIRECTLY.

SUBJECT TO EASEMENTS AND RESTRICTIONS THAT AFFECT SUBJECT PROPERTY. SUBJECT TO AN ACCURATE TITLE SEARCH UNDERGROUND UTILITIES-UNDERGROUND TANKS-TREES-LANDSCAPE FEATURES-HAZARDOUS WASTE-FRESHWATER WETLANDS-FLOOD-RIPARIAN DELINEATIONS, IF ANY, ARE NOT SHOWN HEREIN.

A WRITTEN WAIVER AND DIRECTION NOT TO SET CORNER MARKERS HAS BEEN OBTAINED FROM THE ULTIMATE USER PURSUANT TO P.L.2003, c.14(C45) 8-36.3) AND N.J.A.C. 13:40-51 (d).

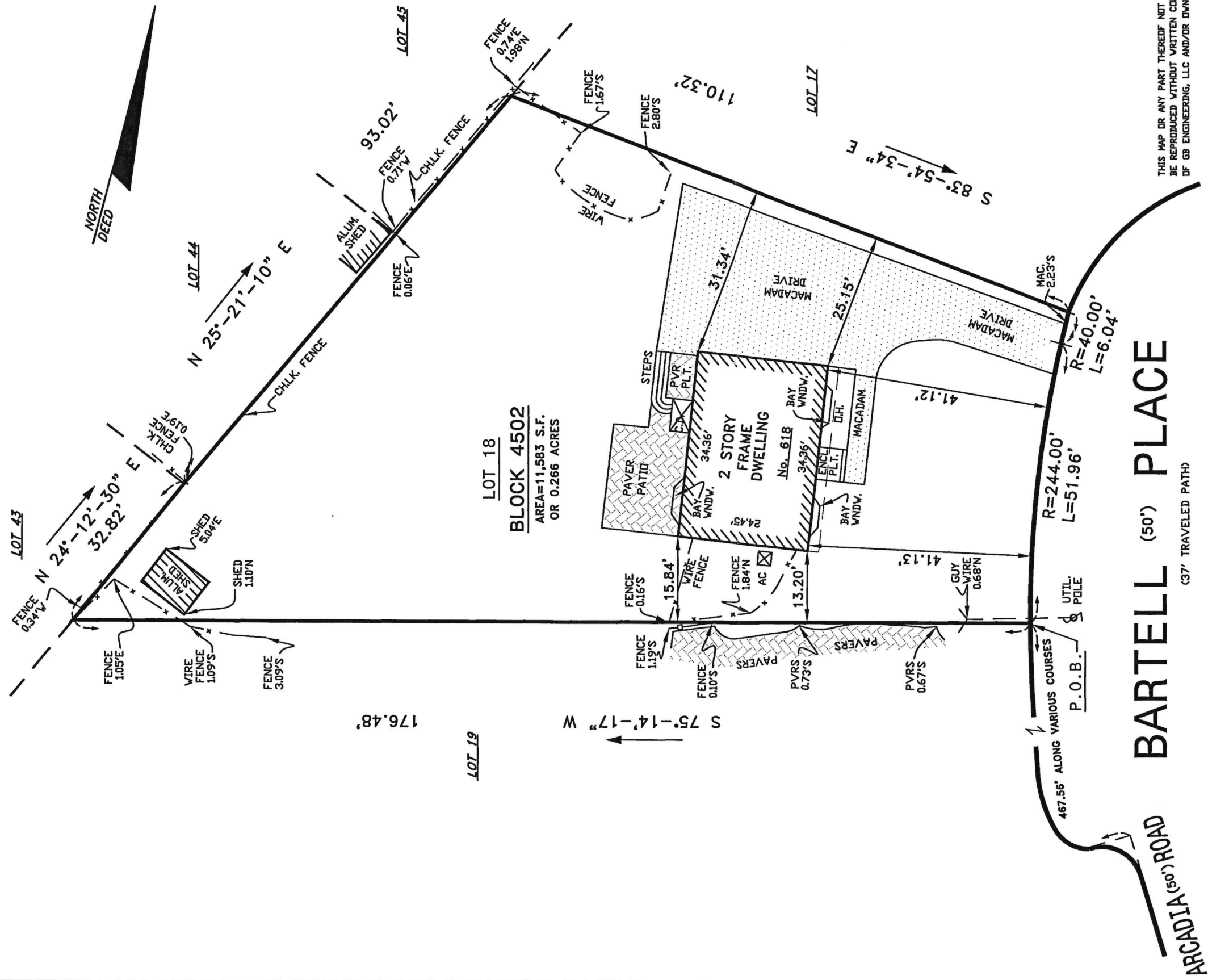

THIS MAP OR ANY PART THEREOF NOT TO BE REPRODUCED WITHOUT WRITTEN CONSENT OF GB ENGINEERING, LLC AND/OR DWN © COPYRIGHT.

ALTHOUGH ABSOLUTE, OFFSET DIMENSIONS ARE NOT TO BE USED FOR PERMANENT CONSTRUCTION.

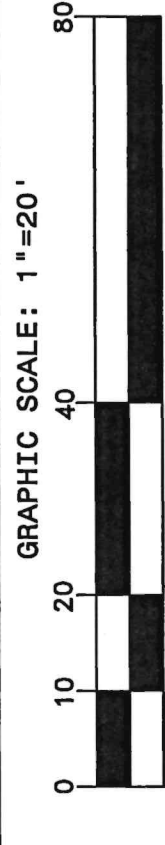

MAP OF PROPERTY FOR	
CYNTHIA TORRES	
LOT: 18	T.M. BLOCK: 4502
16	F.M. BLOCK: A
VILLAGE OF RIDGEWOOD	
BERGEN COUNTY, NEW JERSEY	
GB ENGINEERING, LLC	SCALE: 1" = 20'
ENGINEERS AND SURVEYORS	DATE: MAY 22, 2023
144 JEWELL STREET GARFIELD, NEW JERSEY 07026	CERTIFICATE OF AUTHORIZATION NO:
EMAIL: GBSURVEYOR@AOL.COM	24GA-28110300
TEL (973) 340-0948	FAX (973) 340-0015

SURVEY CERTIFIED TO:
 CYNTHIA TORRES

MAP: VILLAGE OF RIDGEWOOD TAX MAP AND A MAP ENTITLED:
 'SUBDIVISION PLAT RIDGEWOOD LAWNS', FILED IN THE
 B.C.C.D. ON DEC. 20, 1949, AS MAP NO. 3841.

DEED BOOK 7376, PAGE 697.

Thomas G. Stearns III
 THOMAS G. STEARNS III - LIC. NO. GB40959
 N.J. PROFESSIONAL ENGINEER & LAND SURVEYOR