

PROPOSED ADDITION/ALTERATION COHEN RESIDENCE

210 ORCHARD PLACE
VILLAGE OF RIDGEWOOD
LOT 1 ; BLOCK 2312

PROJECT DESCRIPTION

EXTERIOR ADDITIONS TO AN EXISTING SINGLE-FAMILY, SINGLE-STORY DWELLING:
 - PROPOSED SECOND STORY ADDITION OVER EXISTING GROUND FLOOR.
 - PROPOSED 2-STORY ADDITION IN THE REAR YARD
 - PROPOSED 2-STORY ADDITION IN THE FRONT YARD
 - PROPOSED RE-LOCATED AND EXPANDED PORTICO IN THE FRONT YARD.



EXISTING CONDITIONS PHOTO

VIEW FROM ORCHARD PLACE

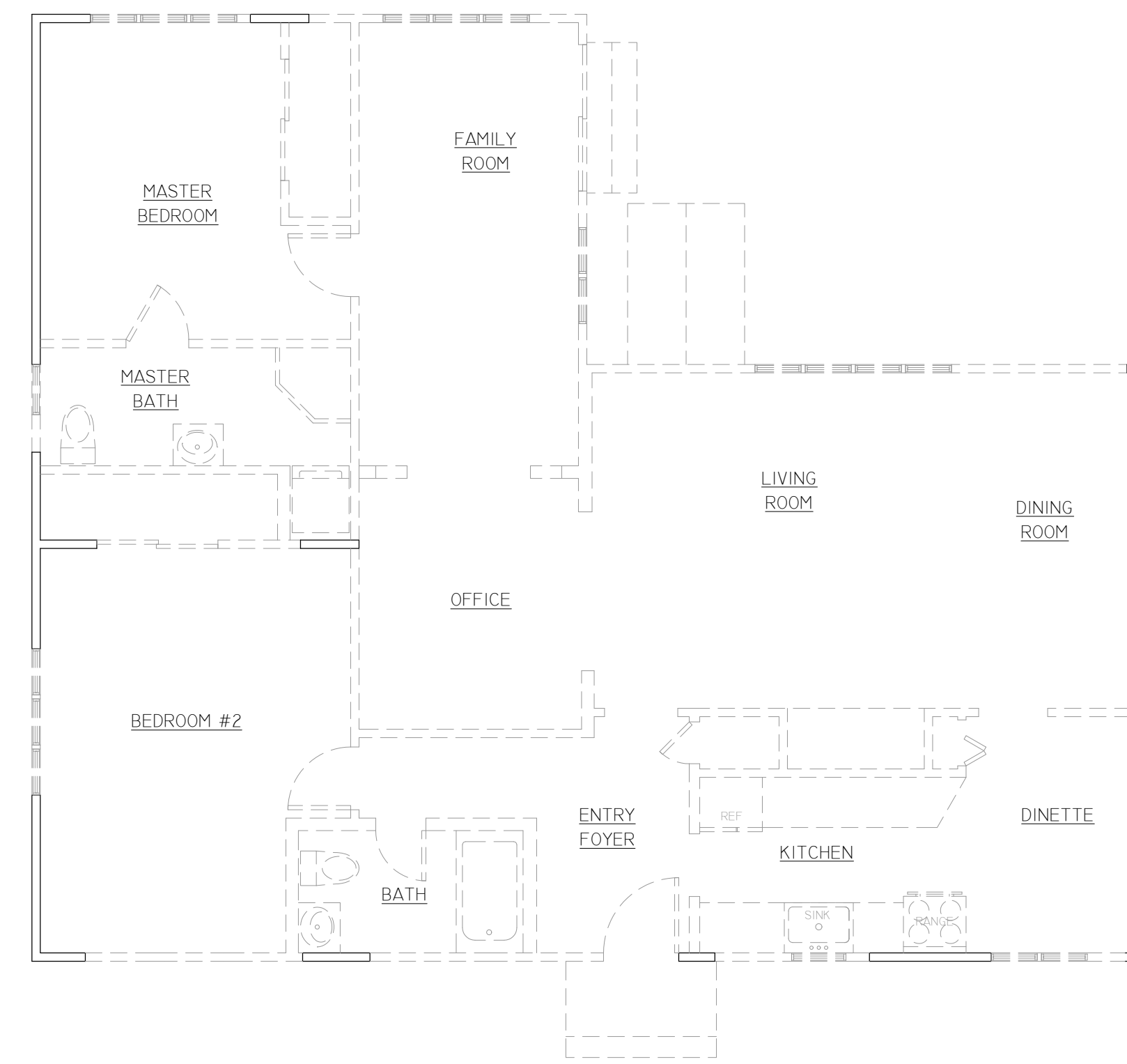

EXISTING GROUND FLOOR PLAN

SCALE -- 3/16"=1'-0"
EXISTING LIVING AREA: 1,375 SF

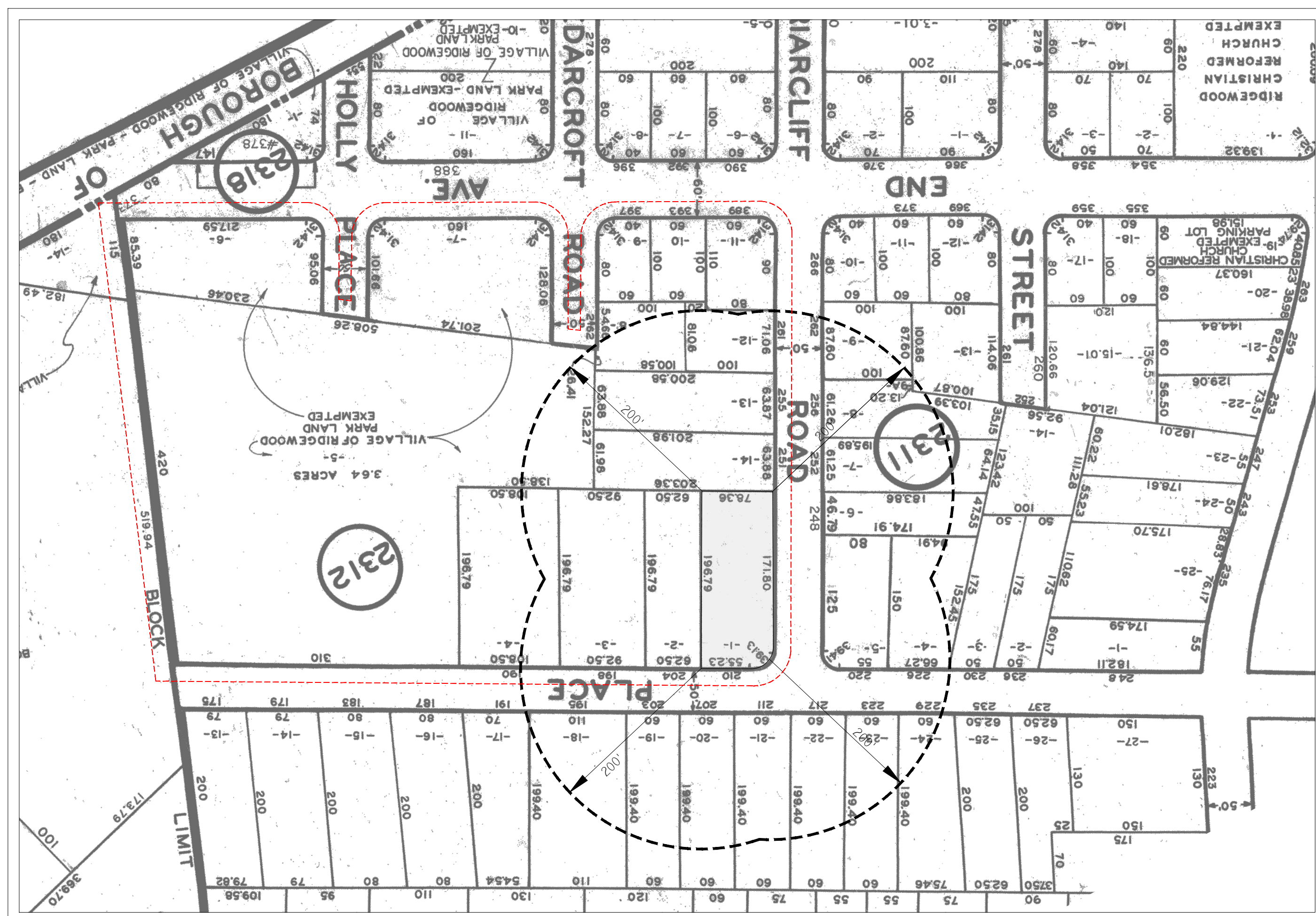

200' CONTEXT MAP

SCALE: 1"=100'

TAX MAP INFORMATION FROM:
VILLAGE OF RIDGEWOOD
TAX MAP SHEET 23

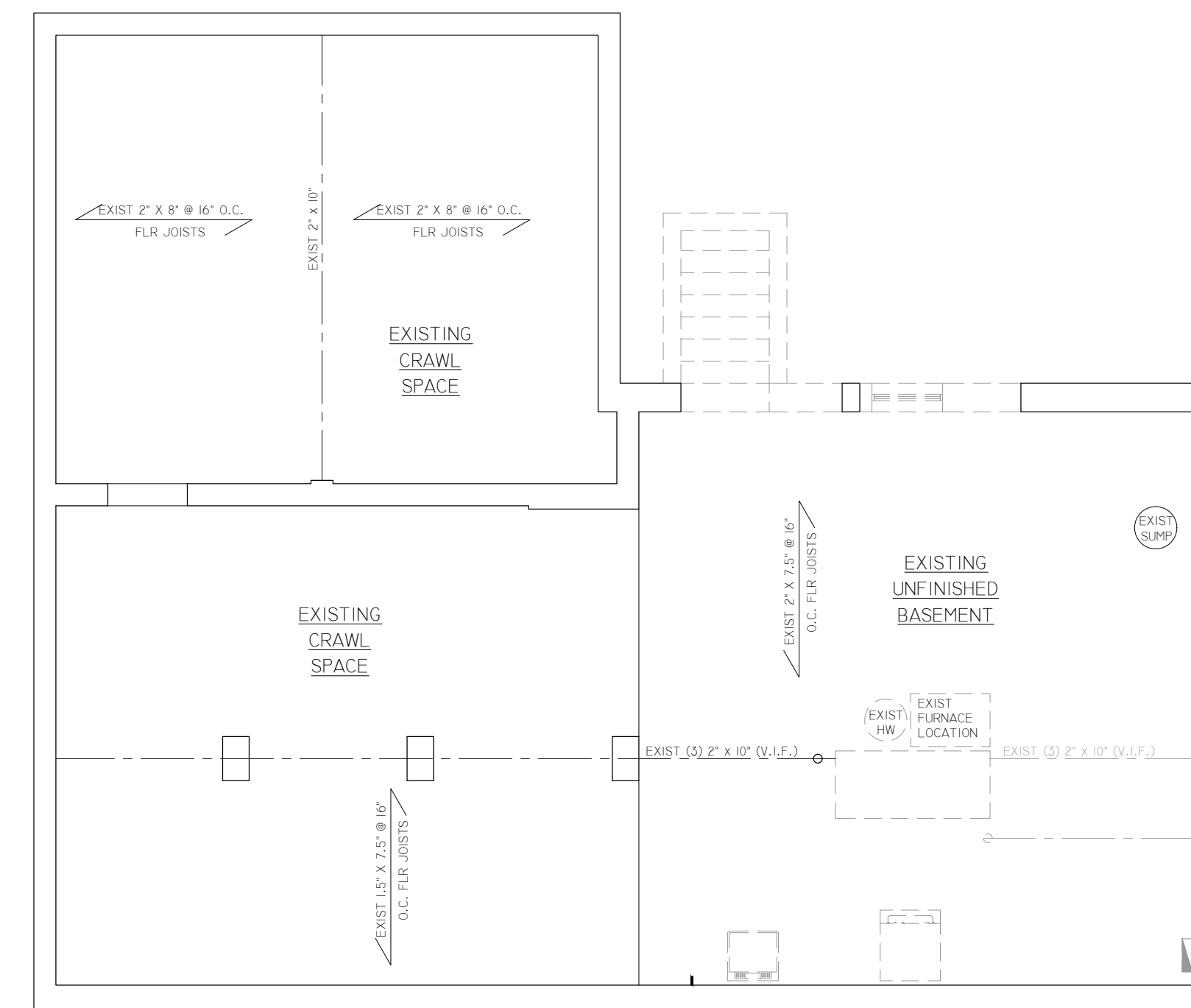

EXISTING BASEMENT PLAN

SCALE -- 3/16"=1'-0"
EXISTING FINISHED AREA: 0 SF

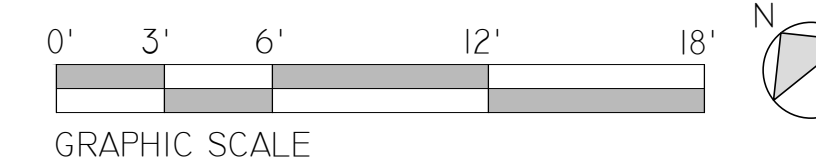

GRAPHIC SCALE

BOARD APPROVALS:

CHAIRMAN	DATE
SECRETARY	DATE
BOARD ENGINEER	DATE

LEGEND:

	EXISTING TO REMAIN
	EXISTING TO BE REMOVED

LIST OF DRAWINGS		
V-1	COVER SHEET AND EXISTING CONDITIONS	3-27-24
V-2	SURVEY, PLOT PLAN AND ZONING CHART	3-27-24
V-2	EXTERIOR ELEVATIONS	3-27-24
V-3	EXTERIOR ELEVATIONS	3-27-24
V-3	PROPOSED GROUND & SECOND FLOOR PLANS	3-27-24

REVISION	DATE
ISSUE FOR REVIEW	9-13-23
ISSUE FOR REVIEW	10-12-23
ISSUE FOR REVIEW	11-15-23
ISSUE FOR REVIEW	11-16-23
ISSUE FOR ZONING	11-16-23
REVISION #1	2-2-24
RE-ISSUE FOR ZONING	3-27-24



J. CESTARO ARCHITECTURE, LLC
 257 EVERETT AVENUE
 WYCKOFF, NJ 07481
 201.848.8880
 JC@JCAARCHITECTURE.COM

JOSEPH M. CESTARO, AIA
 NJ LIC # A102022400

COHEN RESIDENCE
 ADDITION/ALTERATION

LOT 1; BLOCK 2312
 210 ORCHARD PLACE
 RIDGEWOOD, NEW JERSEY

COVER SHEET AND
 EXISTING CONDITIONS

PROJECT NUMBER:	23.250
DRAWN BY:	CM
CHECKED BY:	JC

V-1

SHEET NUMBER: 01 OF 05
 SCALE: AS NOTED

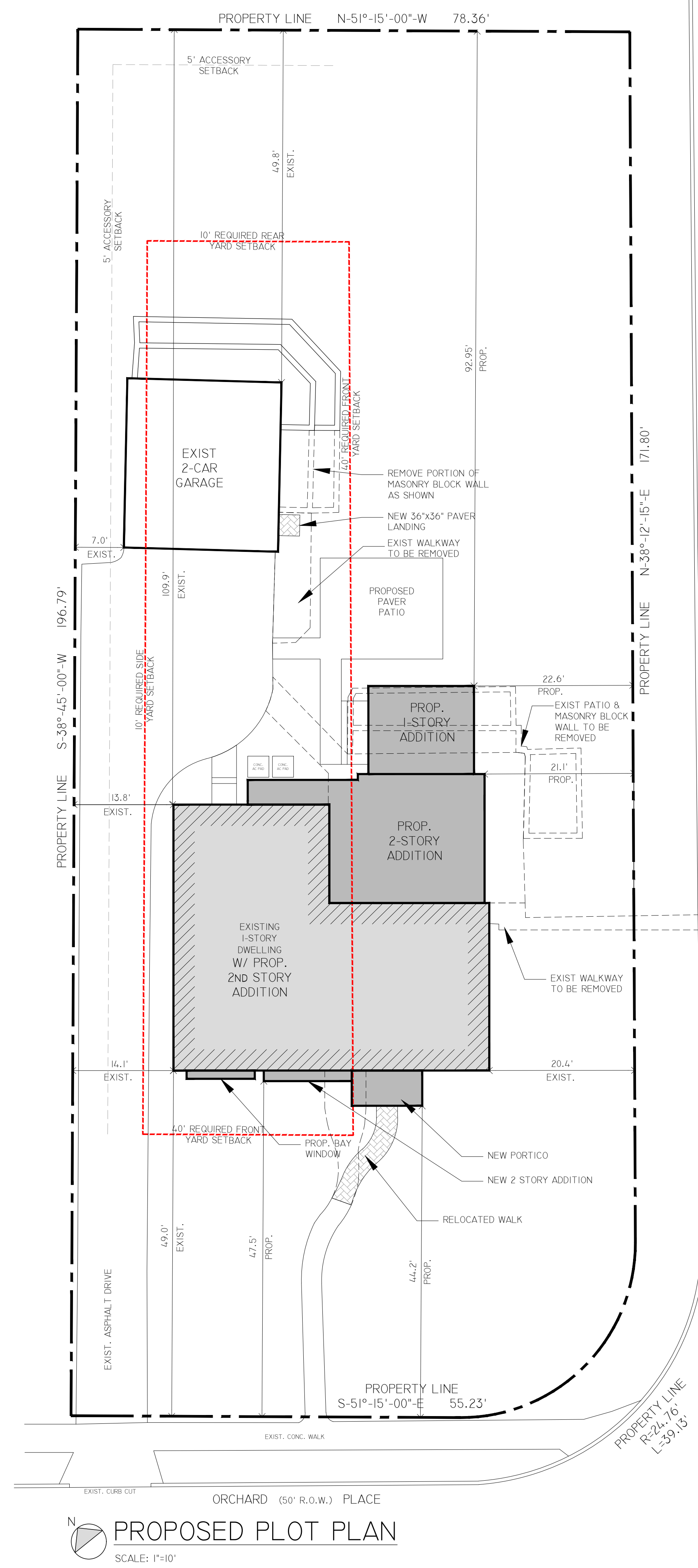
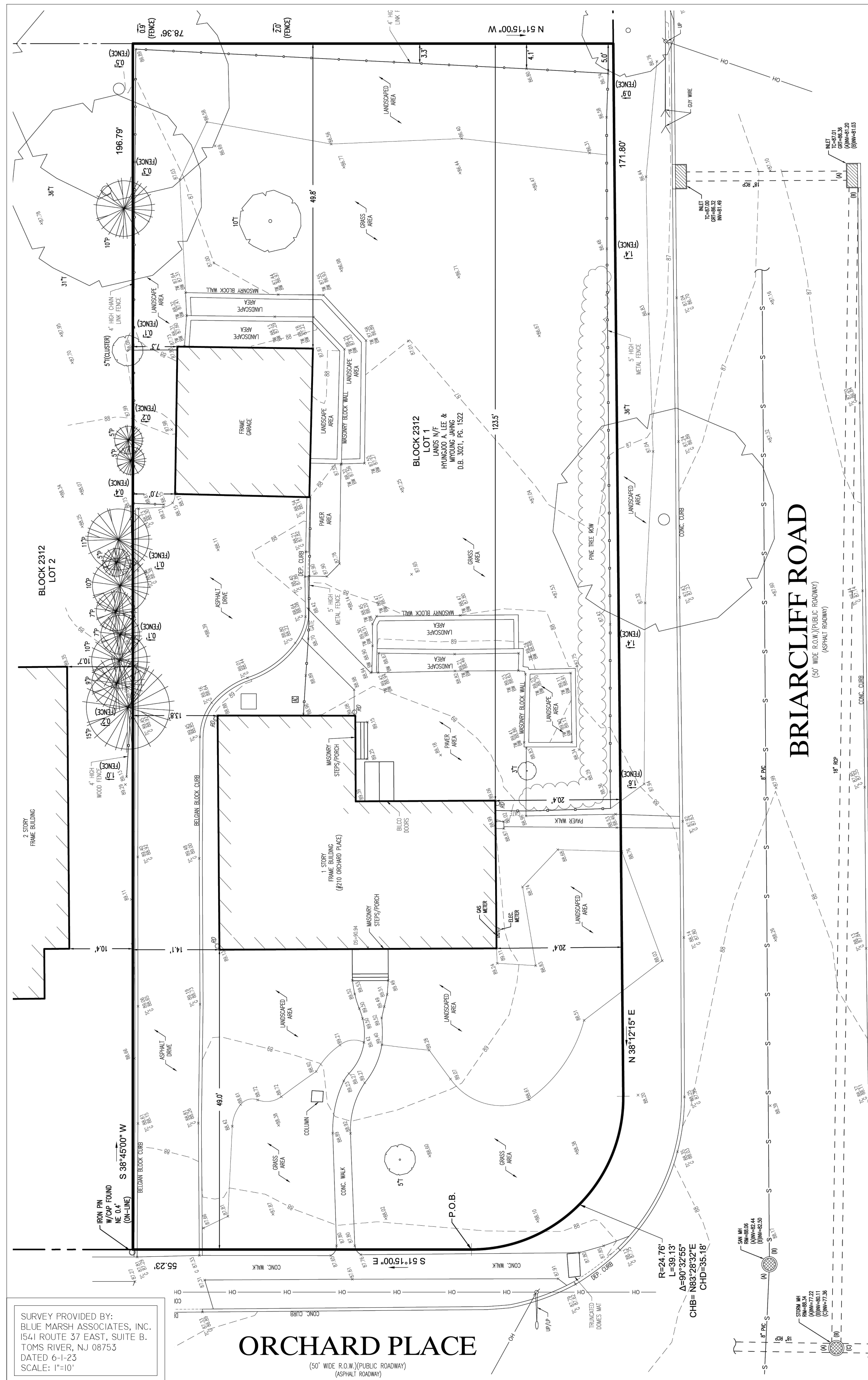

VILLAGE OF RIDGEWOOD BULK ZONING REQUIREMENTS - ZONE R-2 "SINGLE FAMILY RESIDENCE"				
	REQUIRED	EXISTING	PROPOSED	VARIANCE REQUIRED
LOT AREA (SF)	14,700	15,470	NO CHANGE	
LOT AREA (SF) FIRST 140' FROM FRONT LOT LINE		15,470	NO CHANGE	
LOT WIDTH (FT)	105 / 90 ¹	79.85 / 78.9	NO CHANGE	ENC
LOT DEPTH (FT)	120	196.79	NO CHANGE	
FRONT YARD SETBACK - ORCHARD PL. (FT)	40	49.0	44.2	
FRONT YARD SETBACK - BRIARCLIFF RD. (FT)	40	20.4	NO CHANGE	Y, ENC
SIDE YARD SETBACKS EACH (FT)	10	13.8	NO CHANGE	
SIDE YARD SETBACKS COMBINED (%)	33 (26.35 ²)	42.83 ³ (34.2 ²)	NO CHANGE	
REAR YARD SETBACK (FT)	30	109.9	92.95	
MAX HEIGHT (STORIES / FT)	2 1/2 / 35 ²	1 / 14.1	2 / 32.04	
MAX HEIGHT - ACCESSORY BLDG. (FT)	15	1 / 14.1	NO CHANGE	
MAX. GROSS BUILDING AREA- PRINCIPAL BLDG (%)	29 (4,486 sq/ft)	8.9 (1,375 sq/ft)	25.32 (3,917 sq/ft)	
MAX. GROSS BUILDING AREA- PRINCIPAL BLDG (%) FIRST 140' FROM FRONT LOT LINE	29 (4,486 sq/ft)	8.9 (1,375 sq/ft)	25.32 (3,917 sq/ft)	
MAX. GROSS BUILDING AREA- ACCESSORY (%)	6 (928 sq/ft)	3.4 (533 sq/ft)	3.4 (533 sq/ft)	
MAX. GROSS BUILDING AREA- ACCESSORY (%) FIRST 140' FROM FRONT LOT LINE	6 (928 sq/ft)	3.4 (533 sq/ft)	3.4 (533 sq/ft)	
MAX. BUILDING COVERAGE (%)	20 (3,094 sq/ft)	12.3 (1,908 sq/ft)	16.9 (2,616 sq/ft)	
MAX. GROSS BUILDING COVERAGE (%)	20 (3,094 sq/ft)	12.3 (1,908 sq/ft)	16.9 (2,616 sq/ft)	
MAX. IMPROVEMENT COVERAGE (%)	40 (6,188 sq/ft)	30.51 (4,721 sq/ft)	31.97 (4,947 sq/ft)	
MAX. IMPROVEMENT COVERAGE (%) FIRST 140' FROM FRONT LOT LINE	40 (6,188 sq/ft)	30.51 (4,721 sq/ft)	31.97 (4,947 sq/ft)	

- 1: 90' IS AT ANY OTHER POINT WITHIN 140' OF THE FRONT LOT LINE. AVERAGE LOT WIDTH: 79.1' (ENC).
- 2: BUILDING HEIGHT CAN BE INCREASED TO 35' WHEN ALL OF THE FOLLOWING CONDITIONS ARE MET:
 - A) THE LOT HAS A WIDTH OF AT LEAST 75' -- YES
 - B) THE HEIGHT OF THE BUILDING DOES NOT EXCEED 300% OF THE SHALLOWEST SIDE YARD DEPTH -- 13.8 x 300% = 41.4
 - C) THE PITCH OF ANY ROOF GREATER THAN 30' HIGH IS AT LEAST 8:12 -- YES
- 3: COMBINED SIDE YARD INCLUDES 20.4' FRONT YARD SETBACK.

GROSS BUILDING AREA (GBA)			
PRINCIPAL BUILDING:	EXISTING:	PROPOSED:	PROPOSED 140':
FIRST FLOOR AREA:	1,375 SF	2,083 SF	2,083 SF
SECOND FLOOR AREA:	0 SF	1,834 SF	1,834 SF
ATTIC FLOOR AREA * <7':	0 SF	0 SF	0 SF
TOTAL AREA:	1,375 SF	3,917 SF	3,917 SF

ACCESSORY BUILDING:			
GARAGE:	EXISTING:	PROPOSED:	PROPOSED 140':
TOTAL AREA:	533 SF	533 SF	533 SF

PRINCIPAL BUILDING LOT COVERAGE			
PRINCIPAL BUILDING:	EXISTING:	PROPOSED:	PROPOSED 140':
ACCESSORY BUILDING:	533 SF	533 SF	533 SF
TOTAL AREA:	1,908 SF (12.3%)	2,616 SF (16.9%)	2,616 SF (16.9%)

IMPERVIOUS COVERAGE CALCULATION			
PRINCIPAL BUILDING:	EXISTING:	PROPOSED:	PROPOSED 140':
ACCESSORY BUILDING:	533 SF	533 SF	533 SF
DRIVEWAYS:	1,725 SF	1,725 SF	1,725 SF
PATIO/STEPS:	639 SF	375 SF	375 SF
WALKWAYS:	280 SF	146 SF	146 SF
AC UNITS:	6 SF	18 SF	18 SF
MASONRY WALL:	163 SF	67 SF	67 SF
TOTAL:	4,721 SF	4,947 SF	4,947 SF
IMPERVIOUS COVERAGE:	(30.51%)	(31.97%)	(31.97%)

REVISION	DATE
ISSUE FOR REVIEW	9-13-23
ISSUE FOR REVIEW	10-12-23
ISSUE FOR REVIEW	11-15-23
ISSUE FOR REVIEW	11-16-23
ISSUE FOR ZONING	11-16-23
REVISION #1	2-2-24
RE-ISSUE FOR ZONING	3-27-24

JCA
ARCHITECTURE + DESIGN

J. CESTARO ARCHITECTURE, LLC
257 EVERETT AVENUE
WYCKOFF, NJ 07481
201.848.8880
JC@JCAARCHITECTURE.COM

JOSEPH M. CESTARO, AIA
NJ LIC # A102022400

COHEN RESIDENCE
ADDITION/ALTERATION

LOT 1; BLOCK 2312
210 ORCHARD PLACE
RIDGEWOOD, NEW JERSEY

SURVEY, PLOT PLAN
AND ZONING CHART

PROJECT NUMBER: 23-250
DRAWN BY: CM
CHECKED BY: JC

V-2

SHEET NUMBER: 02 OF 05
SCALE: AS NOTED

PROPOSED PLOT PLAN
SCALE: 1"=10'



PROPOSED FRONT ELEVATION

SCALE -- 1/4"=1'-0"

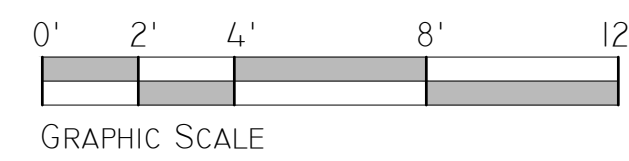

PROPOSED RIGHT ELEVATION

SCALE -- 1/4"=1'-0"

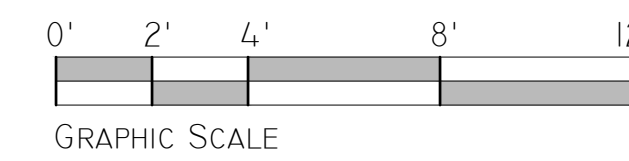

REVISION	DATE
ISSUE FOR REVIEW	9-13-23
ISSUE FOR REVIEW	10-12-23
ISSUE FOR REVIEW	11-15-23
ISSUE FOR REVIEW	11-16-23
ISSUE FOR ZONING	11-16-23
RE-ISSUE FOR ZONING	3-27-24



J. CESTARO ARCHITECTURE, LLC

257 EVERETT AVENUE
WYCKOFF, NJ 07481
201.848.8880
JC@JCAARCHITECTURE.COM

JOSEPH M. CESTARO, AIA
NJ LIC # A102022400

COHEN RESIDENCE
ADDITION/ALTERATION

LOT 1; BLOCK 2312
210 ORCHARD PLACE
RIDGWOOD, NEW JERSEY

PROPOSED EXTERIOR
ELEVATIONS

PROJECT NUMBER:	23.250
DRAWN BY:	CM
CHECKED BY:	JC

V-3

SHEET NUMBER: 03 OF 05
SCALE: AS NOTED



PROPOSED REAR ELEVATION
SCALE -- 1/4"=1'-0"

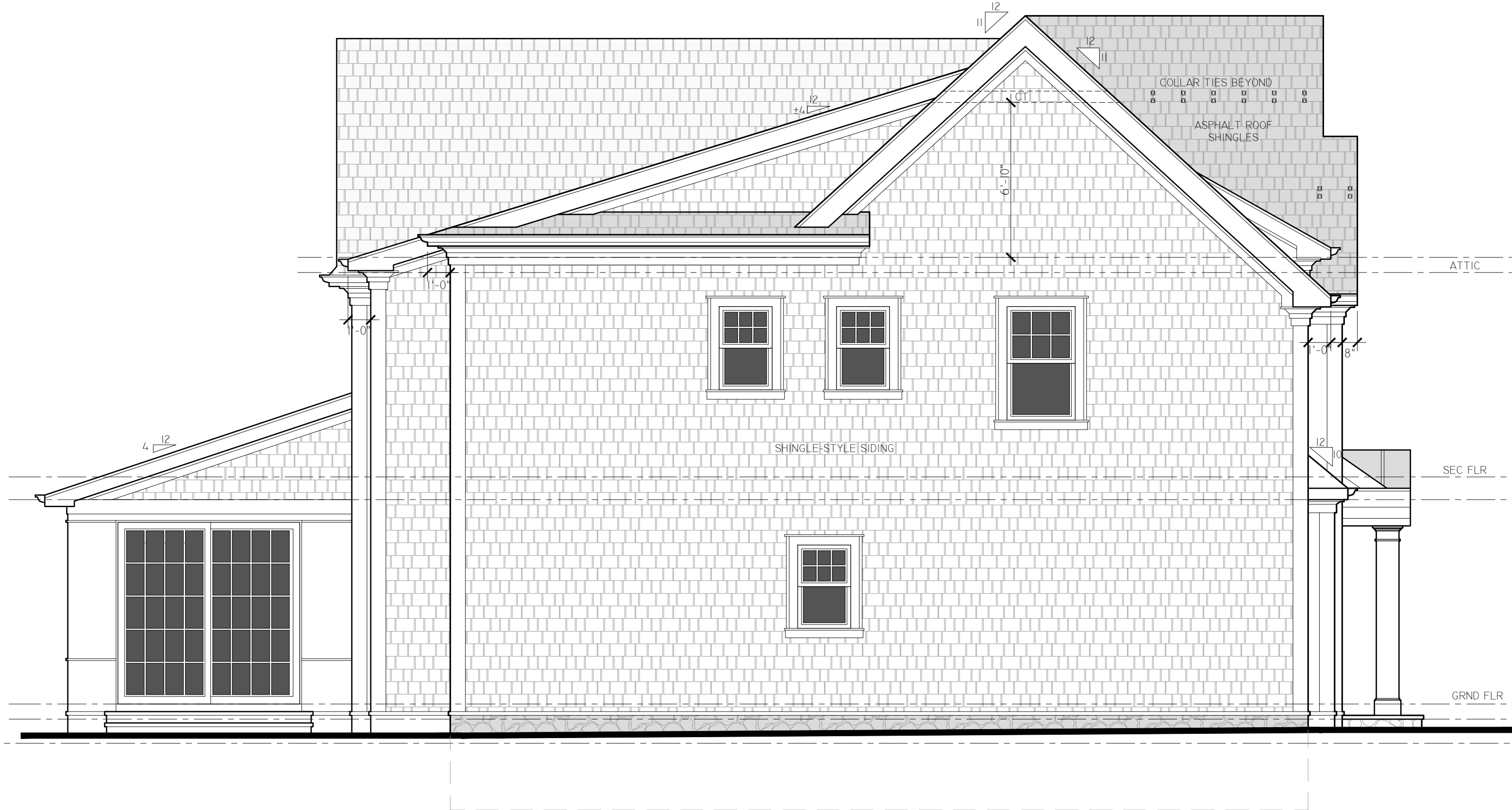
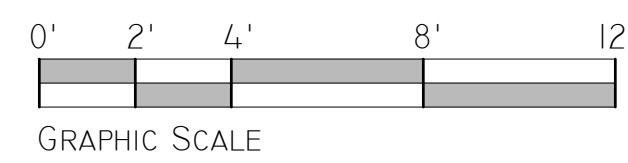

PROPOSED LEFT ELEVATION
SCALE -- 1/4"=1'-0"

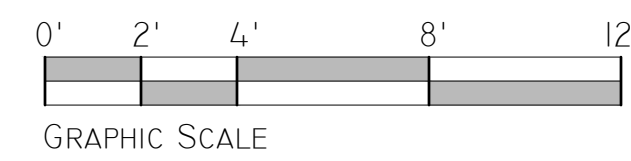

REVISION	DATE
ISSUE FOR REVIEW	9-13-23
ISSUE FOR REVIEW	10-12-23
ISSUE FOR REVIEW	11-15-23
ISSUE FOR REVIEW	11-16-23
ISSUE FOR ZONING	11-16-23
RE-ISSUE FOR ZONING	3-27-24

JCA
ARCHITECTURE + DESIGN

J. CESTARO ARCHITECTURE, LLC
257 EVERETT AVENUE
WYCKOFF, NJ 07481
201.848.8880
JC@JCAARCHITECTURE.COM

JOSEPH M. CESTARO, AIA
NJ LIC # A102022400

COHEN RESIDENCE
ADDITION/ALTERATION

LOT 1; BLOCK 2312
210 ORCHARD PLACE
RIDGEWOOD, NEW JERSEY

PROPOSED EXTERIOR ELEVATIONS

PROJECT NUMBER:	23.250
DRAWN BY:	CM
CHECKED BY:	JC

V-4

SHEET NUMBER: 04 OF 05
SCALE: AS NOTED

