

THIS CERTIFICATION IS MADE ONLY TO HEREON NAMED PARTIES FOR PURCHASE & OR MORTGAGE OF HEREIN DELINEATED PROPERTY BY ABOVE NAMED PURCHASER. NO RESPONSIBILITY OR LIABILITY IS ASSUMED BY SURVEYOR FOR USE OF SURVEY FOR ANY OTHER PURPOSE INCLUDING, BUT NOT LIMITED TO, USE OF SURVEY FOR SURVEY AFFIDAVIT, RESALE OF PROPERTY, OR TO ANY OTHER PERSON NOT LISTED IN CERTIFICATION, EITHER DIRECTLY OR INDIRECTLY.

THIS IS A BUILDING LOCATION SURVEY MADE FOR TITLE PURPOSES ONLY. SURVEY NOT TO BE USED FOR ARCHITECTURAL DESIGN, FENCES, OR PERMANENT CONSTRUCTION WITHOUT NUMBER VERIFICATION FROM THE SURVEYOR.

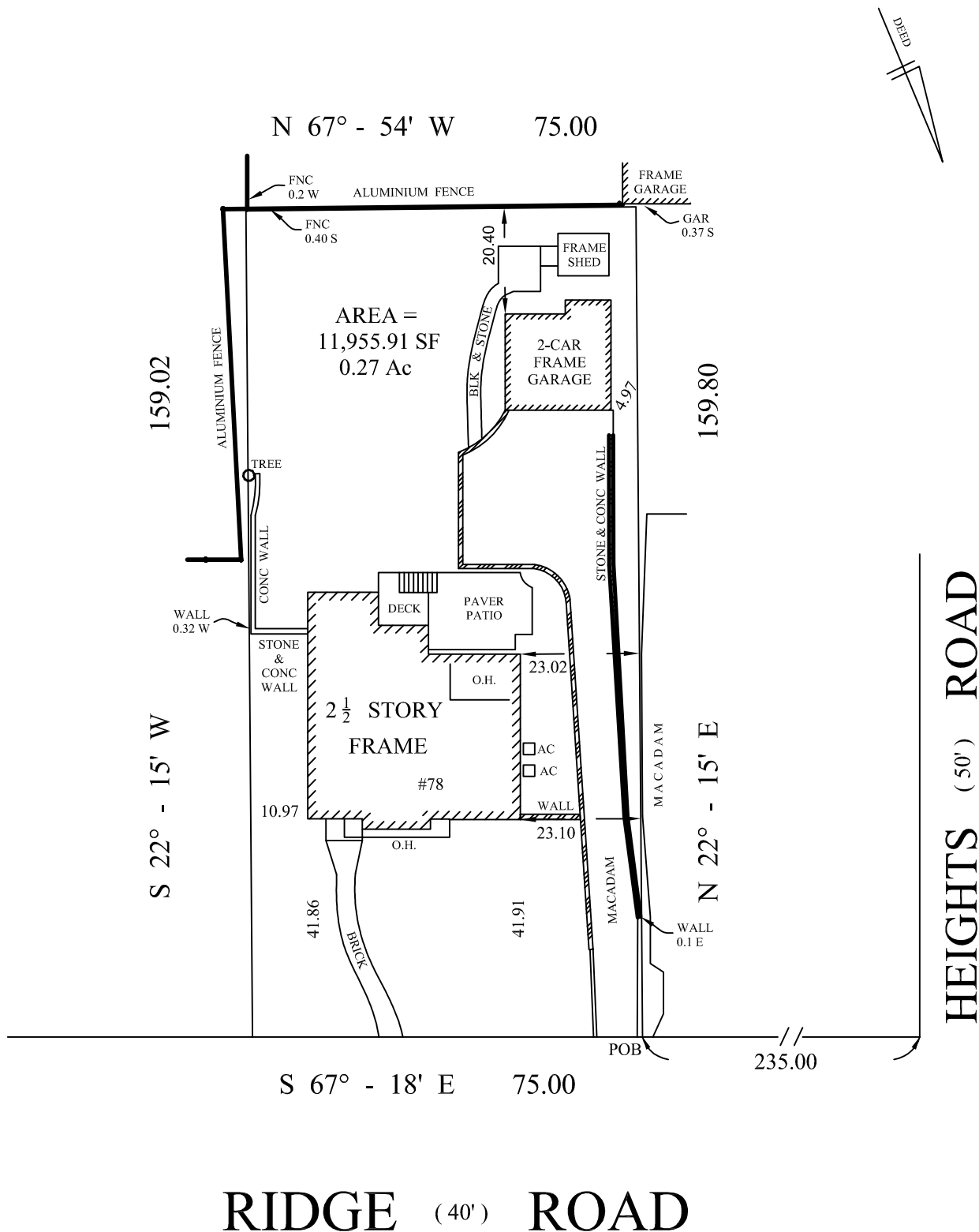

A written Waiver and Direction Not to Set Corner Markers has been obtained from the ultimate user pursuant to P.L.2003,c.14(C45:8-36.3) and N.J.A.C.13:40-5.1(d).

**MAP OF PROPERTY OF
78 RIDGE ROAD**

**VILLAGE OF RIDGEWOOD
BERGEN COUNTY, NEW JERSEY**

SCALE: 1" = 30' DATE: AUG. 16, 2023

Survey Certified to:

JASON DORIN AND MELODY S. BEHNAM, H/W

TAX MAP LOT 3	T.M. BLOCK 2111
FILE MAP LOT	F.M. BLOCK

MAP: TAX MAP OF VILLAGE OF RIDGEWOOD, BERGEN COUNTY, N.J.

Paparozzi Associates Inc.

ENGINEERING-SURVEYING-MUNICIPAL PLANNERS
149 WESTERVELT PLACE, LODI, NJ 07644
(973) 478-9366 FAX (973) 478-0835

GARY PAPAROZZI

N.J.L.S. LIC. NO. 34016