

10-20-2021

TITLE # CTS1145

All-County Surveying, PC

LAND SURVEYORS

P.O. Box 362, Wayne, New Jersey 07474 • Phone: (973) 696-9787 • Fax: (973) 696-9197

Date 10-12-2021	Scale 1" = 20'	Party DS	Prepared By DS	Checked By GWL
-----------------	----------------	----------	----------------	----------------

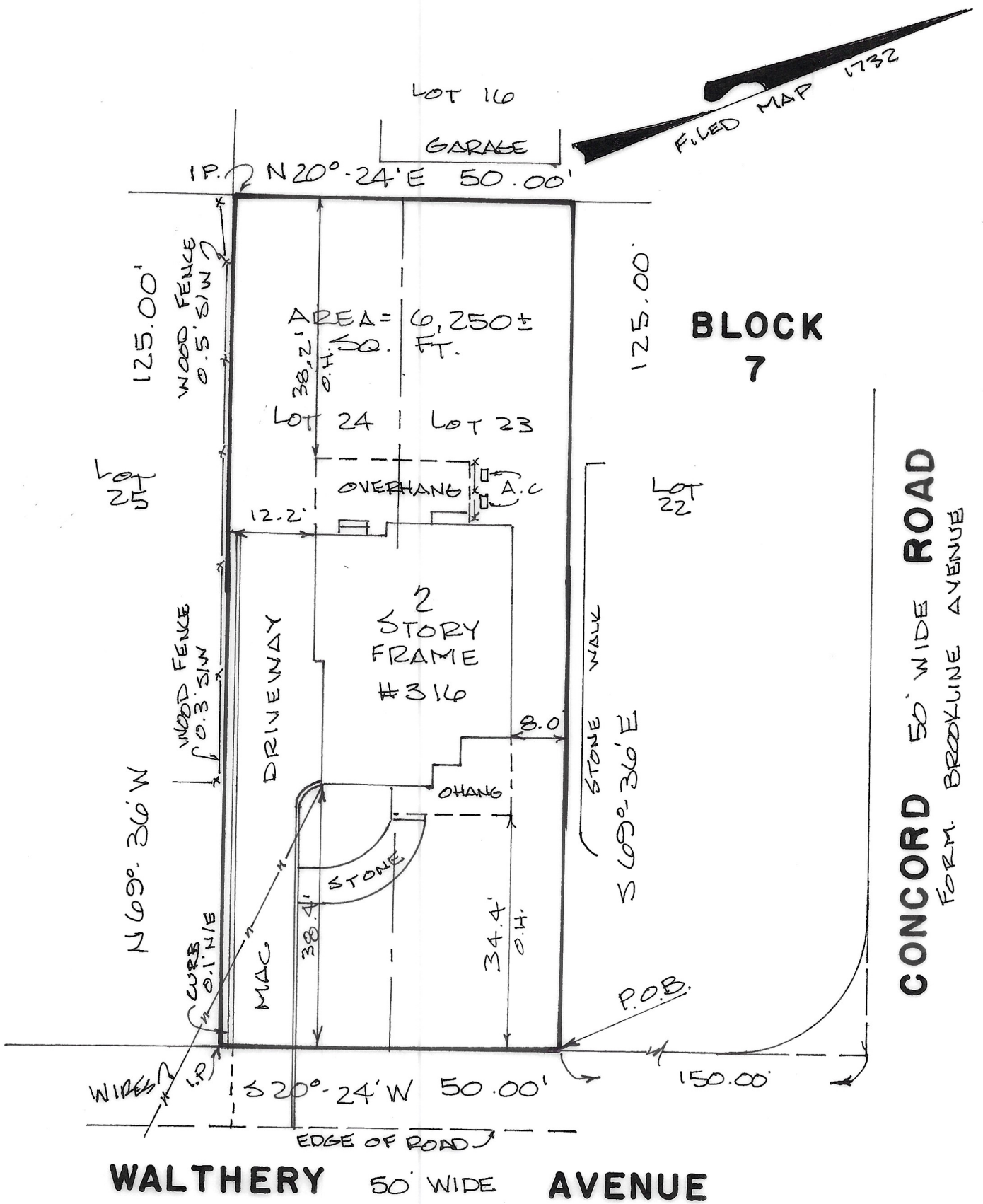

OFFSETS TO BE USED BY SURVEYOR FOR CONSTRUCTION

Property situated in the Village of Ridgewood, Bergen Co., New Jersey	<h2>LOCATION SURVEY</h2>	Land Surveyor
Being Lot 23 & 24 in Block 7 on Filed Map		George W. Latus 33106
Map Source "SURVEY OF BRIGHTACRES, RIDGEWOOD, BERGEN COUNTY, NEW JERSEY" filed as Map 1732 Also known as Lot 11 in Block 3305 on Tax Map	Certified to Centurion Title Services, LLC; Chicago Title Insurance Company; Christopher D. Byers, Esq.; Julie Burger; Wells Fargo Bank N.A. its successors and/or assigns,	
B-15-22 A.C. 1/2		