

Lantelme, Kurens & Associates, PC

Engineers & Surveyors

101 West Street, Hillsdale, N.J. 07642 Ph. 201-666-2450 Fax 201-666-9745

FILE NO. TM-1306

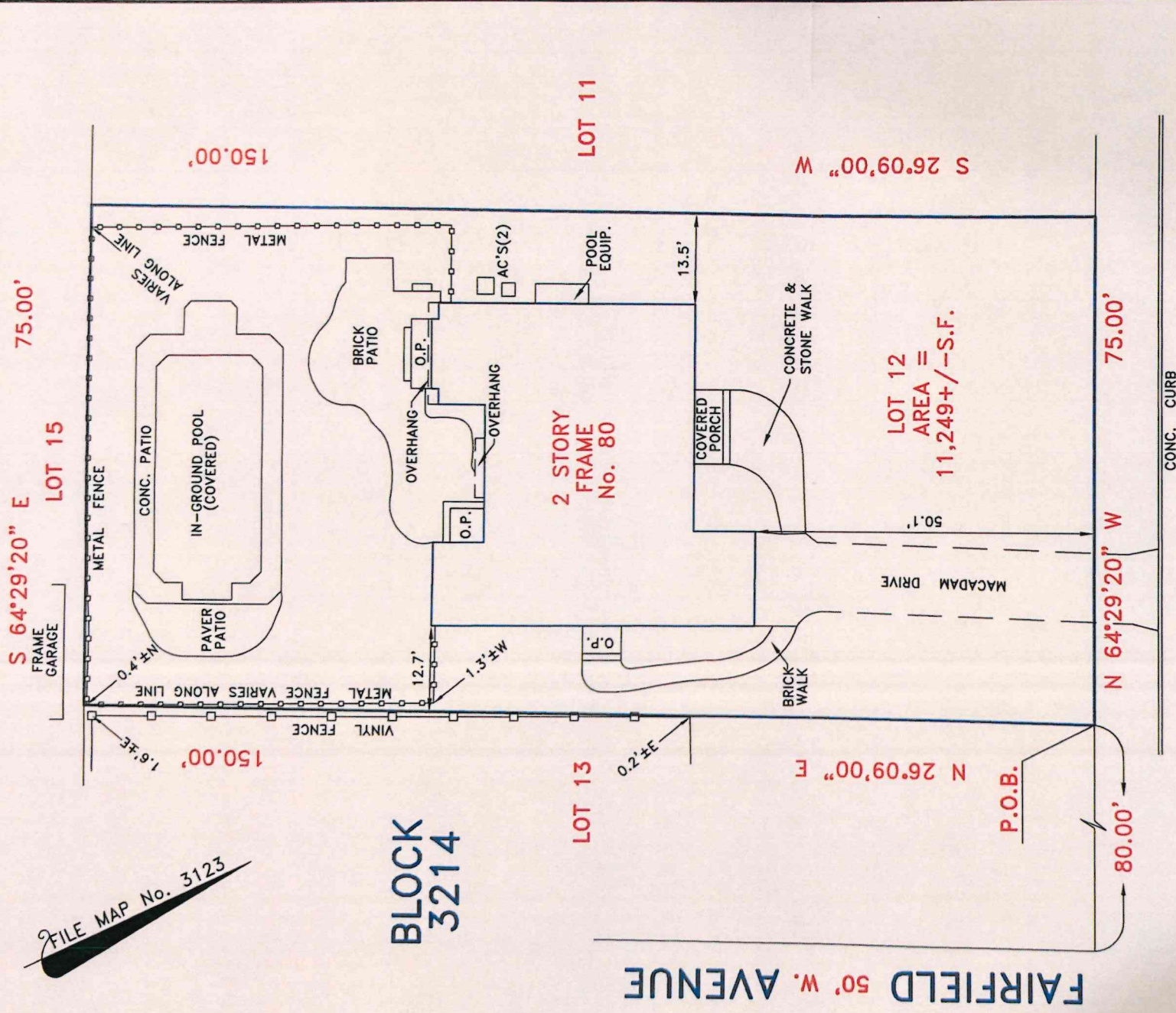

FILE MAP No. 3123

SNOW COVERED AT TIME OF SURVEY.
HOLD RECORD DESCRIPTION.
PROPERTY CORNERS NOT SET AS PER CONTRACT.

THIS SURVEY IS SUBJECT TO ANY FACTS THAT MAY BE DISCLOSED BY A FULL AND ACCURATE TITLE SEARCH.

PROPERTY SURVEY

PROPERTY SITUATED IN: VILLAGE OF RIDGEWOOD, BERGEN COUNTY, NEW JERSEY

LOT NO.: 12 (TAX MAP), 13 (FILE MAP)

BLOCK NO.: 3214 (TAX MAP), 173C (FILE MAP)

MAP SOURCE: "CRESTVIEW, PROPERTY OF REYNEN BROTHERS, RIDGEWOOD, BERGEN COUNTY, NEW JERSEY" FILED IN THE BERGEN COUNTY CLERK'S OFFICE MARCH 20, 1940 AS MAP No. 3123.

CERTIFIED TO: TITLEMARK, LLC; STEWART TITLE GUARANTY COMPANY; WELLS FARGO BANK, N.A., ITS SUCCESSORS AND OR ASSIGNS; RICHARD JONES AND MAKIKO W. JONES, HUSBAND AND WIFE; TITLEMARK SETTLEMENTS

LAND SURVEYOR
Christopher J. Lantelme
P.E. & L.S. 39580

SCALE: 1"=20'

DATE: 02/08/16

PARTY: EW/DC

DRAWN BY: JL