

**ARCHITECT**  
 Robert E. Donahue  
 60 Hamilton Road  
 Parsippany, NJ 07054

Phone: (973) 808-7099  
 Fax: (973) 954-2557

Robert E. Donahue, R.A.  
 NJ License No. 21A101598400  
 PA License No. RA403394  
 NY License No. 030761



NCARB No. 56585

*Handwritten signature*

CONSULTANT:

PROJECT NAME:  
 NEW GARAGE AT THE  
 DIAMOND RESIDENCE  
 131 COTTAGE PLACE  
 RIDGEWOOD, NJ

SHEET NAME:

DETAILS

PROJECT NUMBER: 0803

DATE: 2/15/08

REV.	DATE	DESCRIPTION
1		
2		
3		
4		

DRAWN BY:

CHECKED BY: RED

ISSUE DATE: 3/13/08

**A-4**

SHEET NO.

SHEET OF

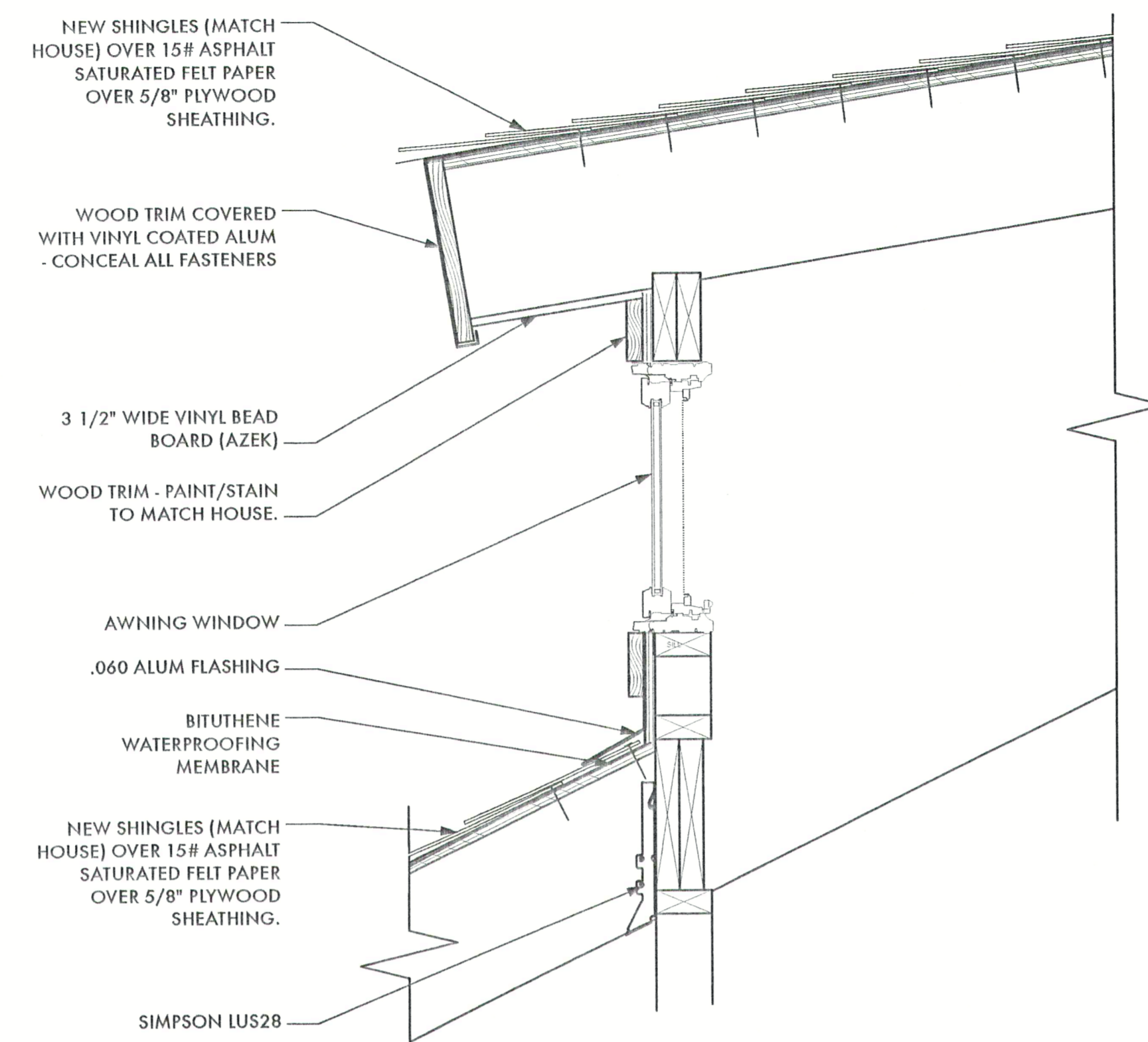

2 SECTION @ DORMER ROOF  
 Scale: 1 1/2" = 1'-0"

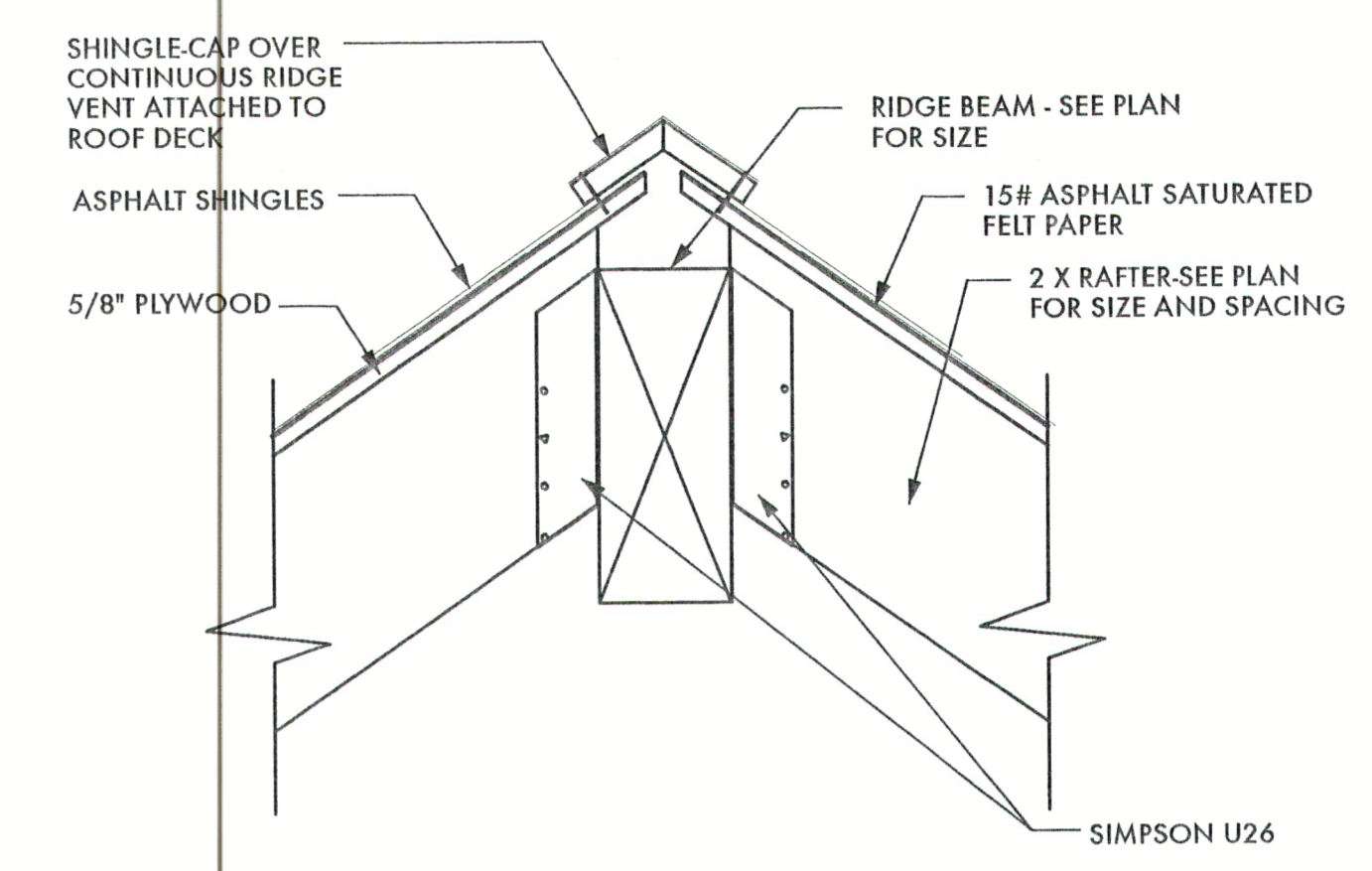

3 SECTION @ RIDGE  
 Scale: 1 1/2" = 1'-0"

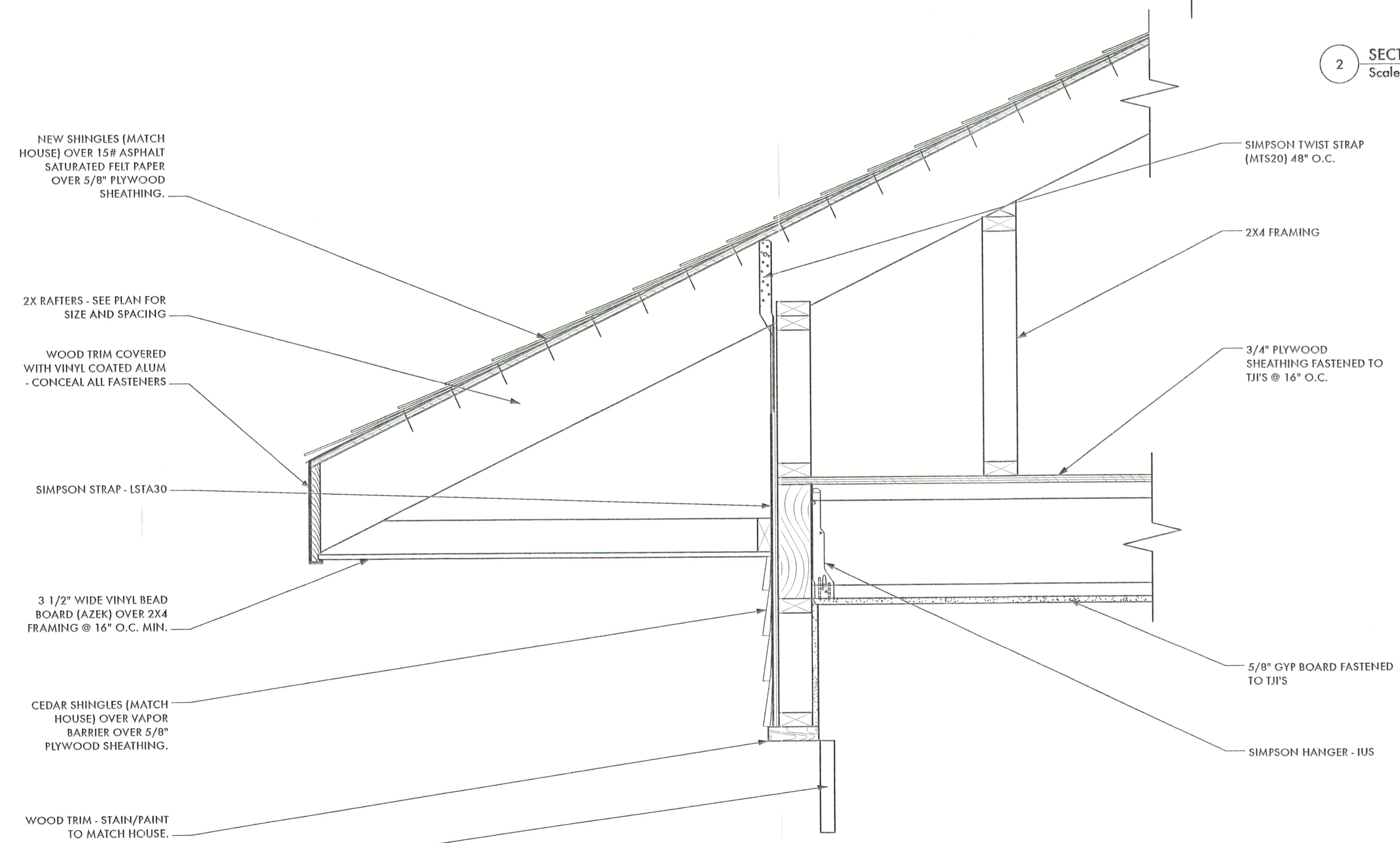

1 SECTION @ OVERHANG  
 Scale: 1 1/2" = 1'-0"

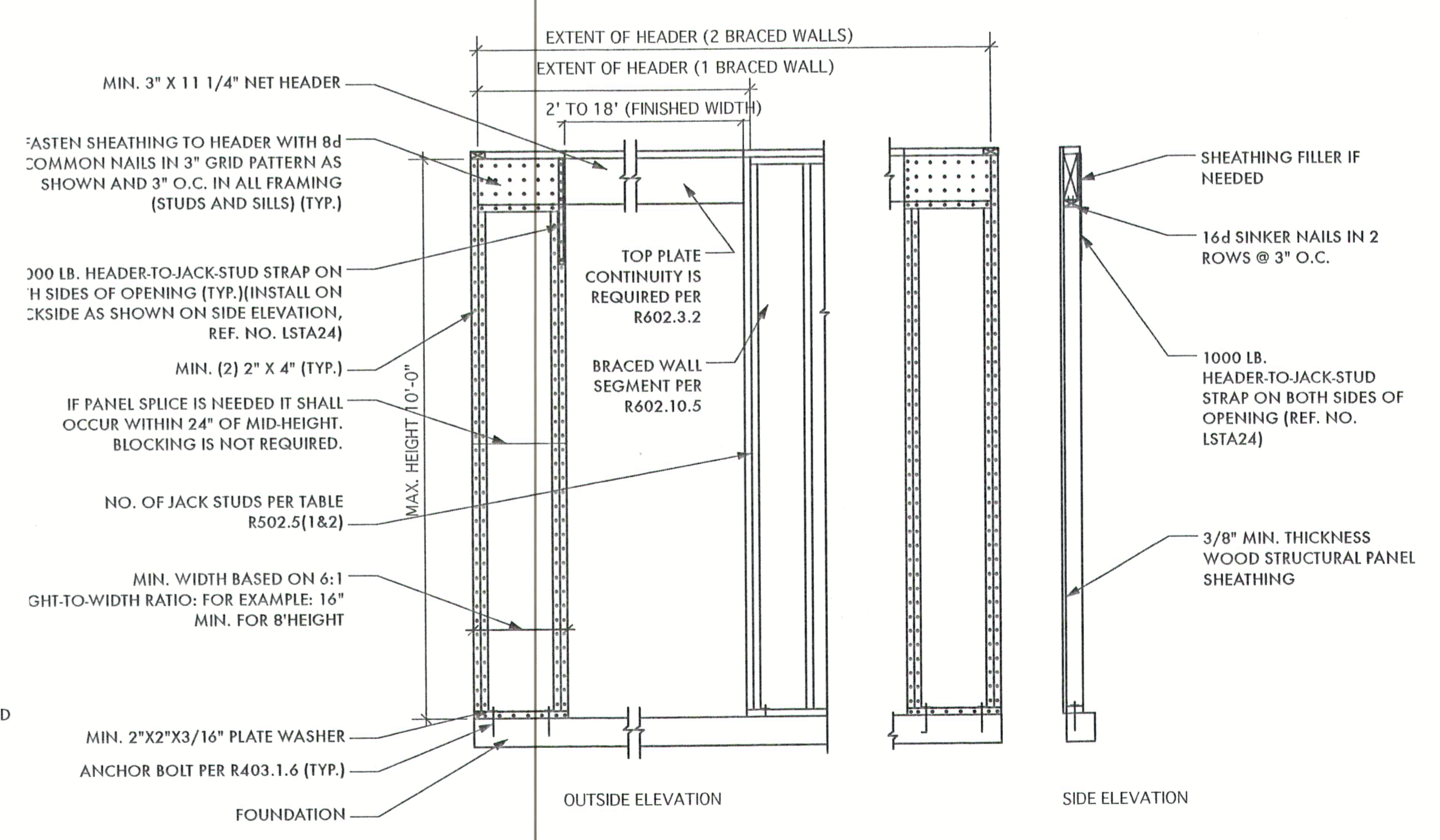

4 WALL BRACING DETAIL  
 Scale: 1/2" = 1'-0"