

BOUNDARY SURVEY

TAX LOT 32 BLOCK 2908
315 KENSINGTON DRIVE
VILLAGE OF RIDGEWOOD
BERGEN COUNTY, NEW JERSEY

CERTIFICATION:

I HEREBY CERTIFY TO THE FOLLOWING PARTIES LISTED, THAT THIS MAP HAS BEEN PREPARED UNDER MY DIRECT SUPERVISION AND IS BASED UPON AN ACTUAL FIELD SURVEY, AND TO THE BEST OF MY PROFESSIONAL KNOWLEDGE, INFORMATION AND BELIEF, CORRECTLY REPRESENTS THE CONDITIONS FOUND EXCEPT SUCH EASEMENTS NOT DISCLOSED IN THE TITLE REPORT, OR FOUND BELOW THE GROUND.

THIS MAP IS CERTIFIED TO:

-CHRISTOPHER R. UHRICH & LYDIA UHRICH

NORTH (REF NO. 1)

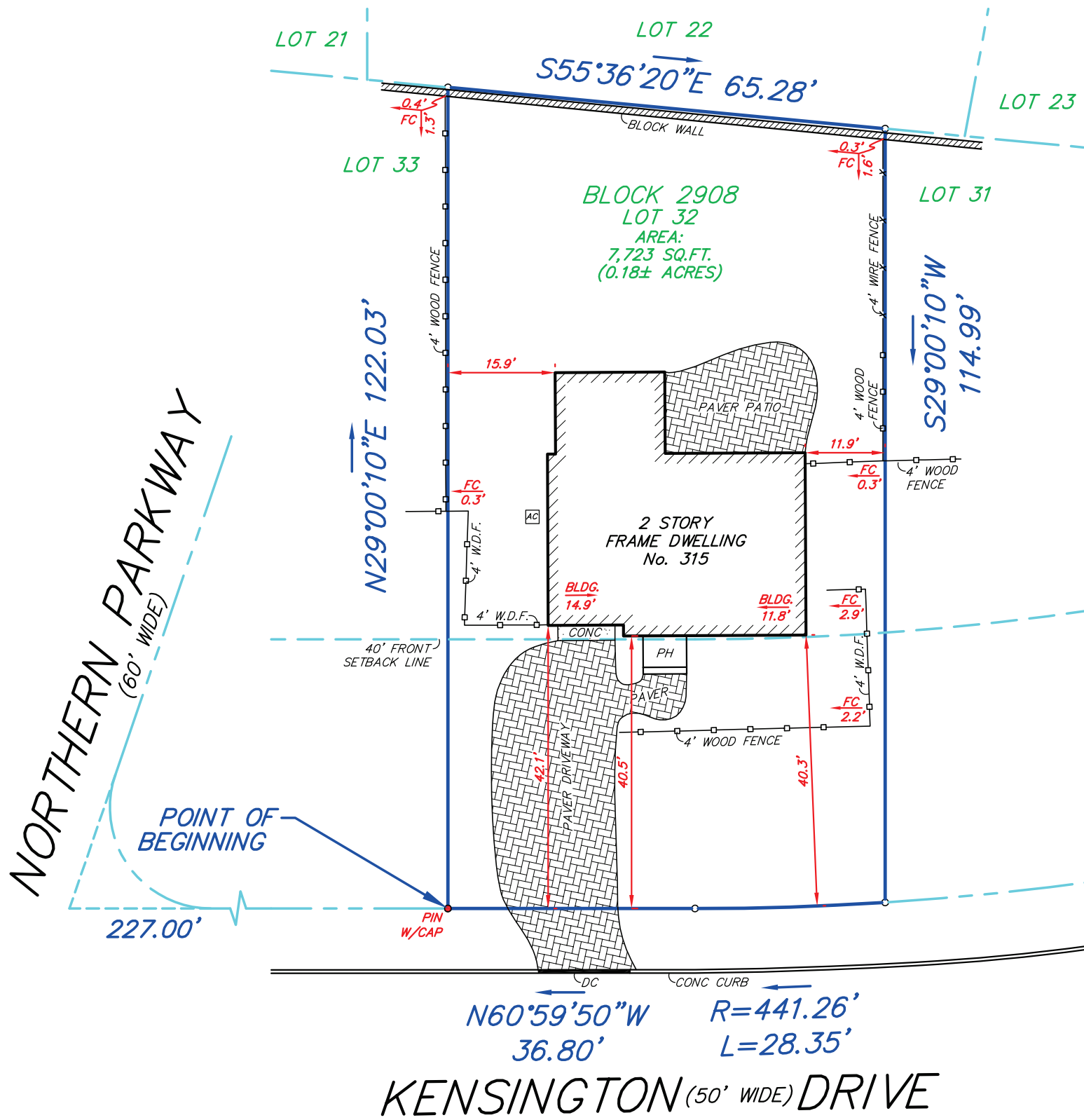

COLOR KEY:
-BLUE: BOUNDARY LINES, COURSES AND DISTANCES
-GREEN: TAX LOT/BLOCK AND AREA
-RED: BOUNDARY OFFSETS
-BLACK: EXISTING FEATURES

REFERENCES:
1.) DEED BOOK: 1232 PAGE: 851
2.) OFFICIAL TAX MAP OF THE VILLAGE OF RIDGEWOOD

COMMON ABBREVIATIONS:
-FC: FENCE CORNER -MH: MANHOLE -PH: PORCH
-DC: DROP CURB -WV: WATER VALVE -MAS: MASONRY
-GV: GAS VALVE -UP: UTILITY POLE -LA: LANDSCAPING
-●: SET/FOUND PROPERTY MARKER

NOTES:
1.) THIS SURVEY HAS BEEN PREPARED IN ACCORDANCE WITH N.J.A.C. 13:40-5.
2.) A WRITTEN "WAIVER AND DIRECTION NOT TO SET CORNER MARKERS" HAS BEEN OBTAINED FROM THE ULTIMATE USER PURSUANT TO N.J.A.C. 13:40-5.1(d).
3.) SURVEY BASED ON DEEDS FURNISHED; IT IS STRONGLY RECOMMENDED THAT A FULL TITLE SEARCH BE PERFORMED ON ALL ADJOINING PROPERTIES PRIOR TO ANY PERMANENT CONSTRUCTION

Proj: BSM22-10128 Scale: 1"= 20' 03/23/2022

BUTLER
SURVEYING & MAPPING, INC.
PROFESSIONAL LAND SURVEYING SERVICES
78 VREELAND AVENUE • MIDLAND PARK • NJ • 07432
PH: (201) 390-0740 • FAX: (201) 857-3695 • E: INFO@BUTLERSM.COM
DIVISION OF CONSUMER AFFAIRS LICENSE NUMBER • 24GA28157600

John J. Butler
JOHN J. BUTLER, PLS