

**References:**

1. KNOWN AND DESIGNATED as Lot 3 Block 3604 as shown on the current Tax Assessment Map, Village of Ridgewood, Bergen County, New Jersey.
2. Deed Book V2089 Page 416.

**Notes:**

1. This survey is for title purpose only.
2. Only surface conditions are shown on this map. The surveyor takes no responsibility for buried pipes, wires, wells, and other utilities.
3. Property subject to easements and restrictions of record and findings of a current title report.
4. Any setback lines shown are per Filed Map or Deed and are subject to change by municipality or other governmental authority.
5. Property corners have not been set pursuant to N.J.A.C. 13:40-5.2.

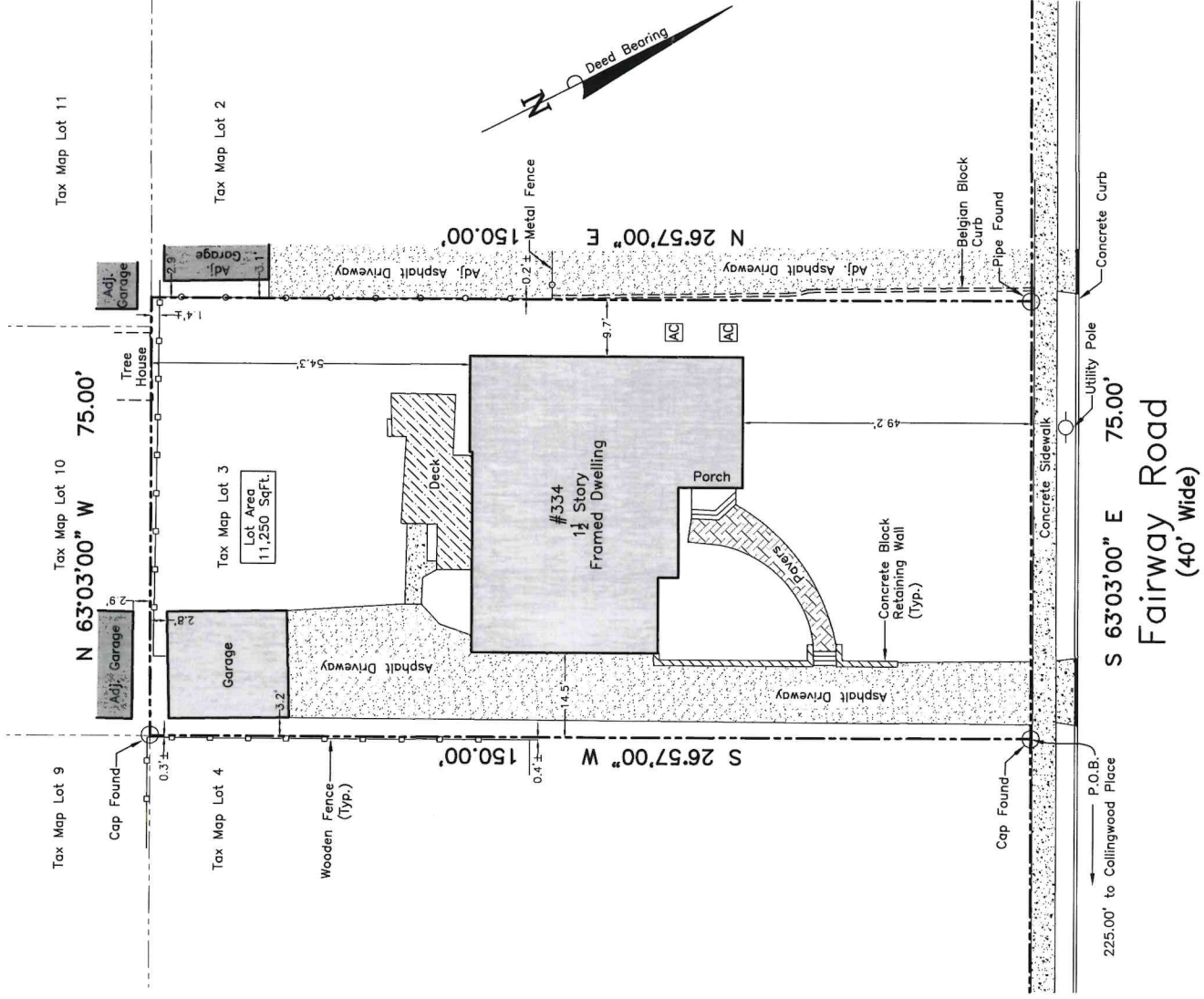

This Survey is certified to:  
Jinny Park

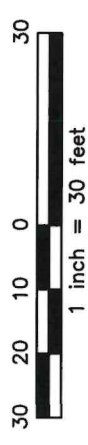

49 Sullivan Street  
Westwood, NJ 07675  
Phone: (201) 403-5801  
www.schmidtsurveying.weebly.com  
Certificate of Authorization No. 24GA28182800

Andrew A. Schmidt

NJ Professional  
Land Surveyor  
No. 24GS04330100

**Boundary Survey**  
Tax Lot 3 - Block 3604  
334 Fairway Road  
Village of Ridgewood  
Bergen County, New Jersey

Drawn: I.S.	Checked:	Date: AS   OR - 17 - 24   1" = 30'	Scale:
-------------	----------	------------------------------------	--------