

PONFIELD PLACE

(50' R.O.W.)

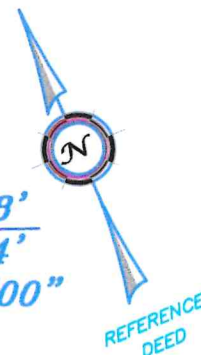

$$R=29.18'$$

$$L=46.64'$$

$$\Delta = 91^{\circ}35'00''$$

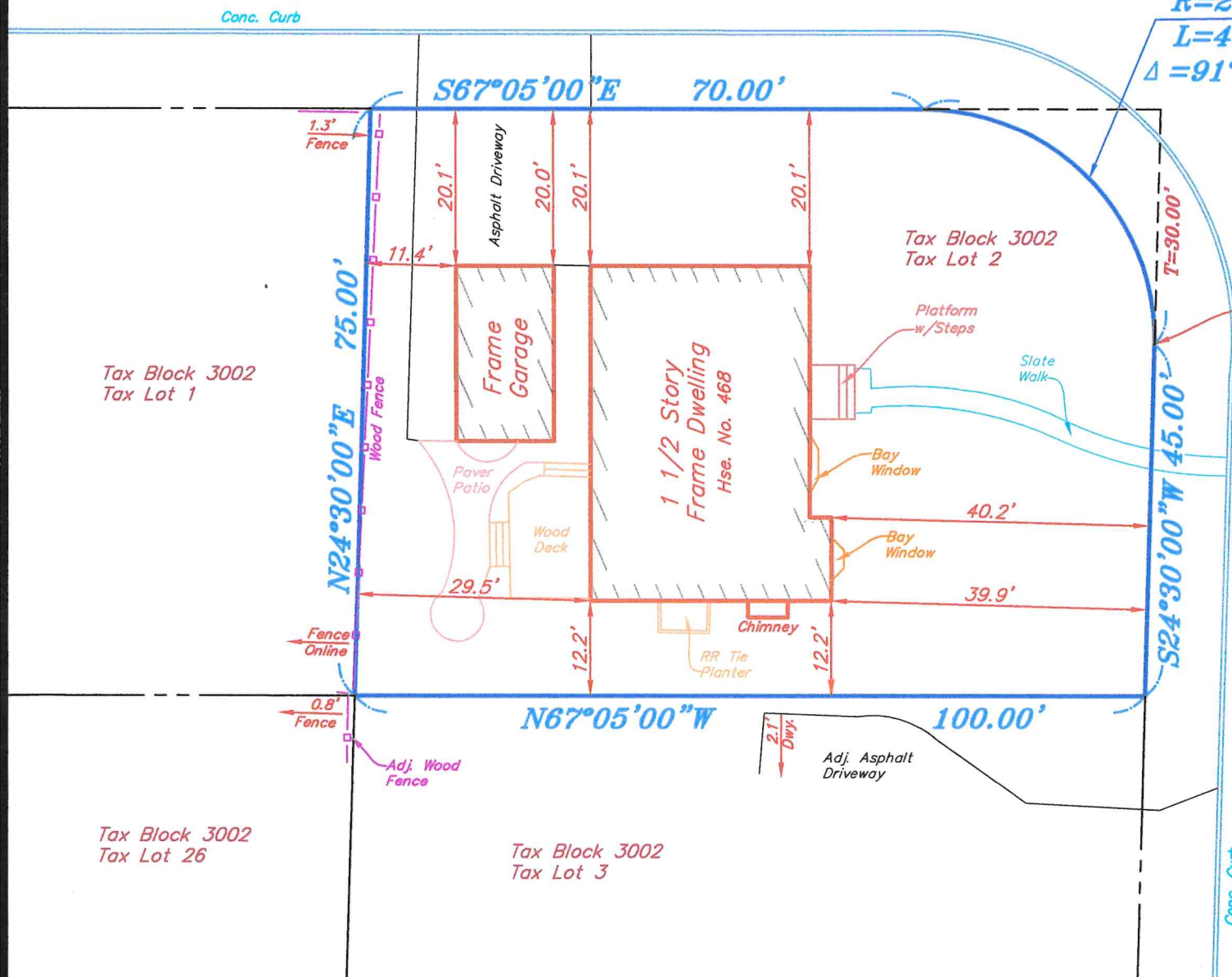

Tax Block 3002
Tax Lot 1

Tax Block 3002
Tax Lot 2

Tax Block 3002
Tax Lot 26

Tax Block 3002
Tax Lot 3

CAMBRIDGE ROAD
(50' R.O.W.)

Reference:

Being Known As A Portion Of Lot 26 In Block 160A On A Map Entitled "Revised Map Of Glen Acres, Property Of Mary W. & Charles L. Plunkett, Village Of Ridgewood, Bergen County, New Jersey" filed in the Bergen County Clerk's Office on December 17, 1938, as Map No. 3014.
 Deed: Book 8630, Page 868
 Tax Lot 2, Block 3002
 7,302 Sq. Ft./0.1676 Ac.

"SURVEY INSPECTIONS" or "UPDATES" of this map are PROHIBITED. This map MAY NOT BE COPIED in whole or in part. This map MAY NOT BE used for other purposes or transactions. This map was prepared for a SPECIFIC transaction involving ONLY the parties listed below (Certified Only To:)

Certified Only To:

Matthew J. Laurita
 Rachna Kaul Husband and Wife
 Stewart Title Guaranty Company
 Foundation Title, LLC - Morristown
 Nancy Saccente, Esq.
 Fifth Third Mortgage Company,
 its successors and/or assigns

Michael L. Ritchie
Michael L. Ritchie, L.S.
N.J. Professional Land Surveyor #15565

ONLY copies of this map bearing the EMBOSSED seal of Michael Ritchie are VALID. Certifications are NOT transferable to additional institutions or subsequent owners. Easements or Rights of Way on or below the surface of the ground that are NOT visible are NOT SHOWN. Subject to the findings of a COMPLETE and UP TO DATE title search.

Boundary Survey Map
 PREPARED FOR
Matthew J. Laurita & Rachna Kaul
 Husband and Wife
 468 Cambridge Road
 Block 3002 - Lot 2
 Village of Ridgewood
 Bergen County New Jersey
 October 9, 2013 Scale: 1" = 20'

AF Azzolina & Feury Engineering Inc.
 PROFESSIONAL ENGINEERS AND LAND SURVEYORS
 30 Madelon Avenue, Paramus, NJ 07652 - (201) 845-8500 - Fax (201) 845-3825
 110 Stags Road, Monroe, NY 10950 - (845) 782-8681 - Fax (845) 782-4212

NOTE: Lot Corners were not set as per contractual agreement with purchaser of property.

N.J. CERTIFICATE OF AUTHORIZATION
 24GA28009600

FILE No. 524-54498
 JOB No. 9378