

**KAT
RESIDENCE**

225 LOCKWOOD ROAD
RIDGWOOD, NEW JERSEY 07450

OWNERS:
DINA & TAMBI KAT

ARCHITECT:
ROBERT C. BARNETT, R.A.
NJ LIC. #21AI01888700

LOT 1, BLOCK 4317

DATE: REVISION:

1/12/23 INITIAL DESIGN

E:\CBH_Support files\CBH8.jpg

PREPARED BY:
CBH ARCHITECTS
350 SPRINGFIELD AVE, STE. 200
SUMMIT, NJ 07901
PHONE: 973-735-3027
EMAIL: BOB@CBHARCHITECTS.COM

DATE: 1/12/23
SCALE: AS NOTATED @ 36"X24"
DRAWING TITLE:
EXISTING CONDITION

DRAWING NUMBER:

A-1.01

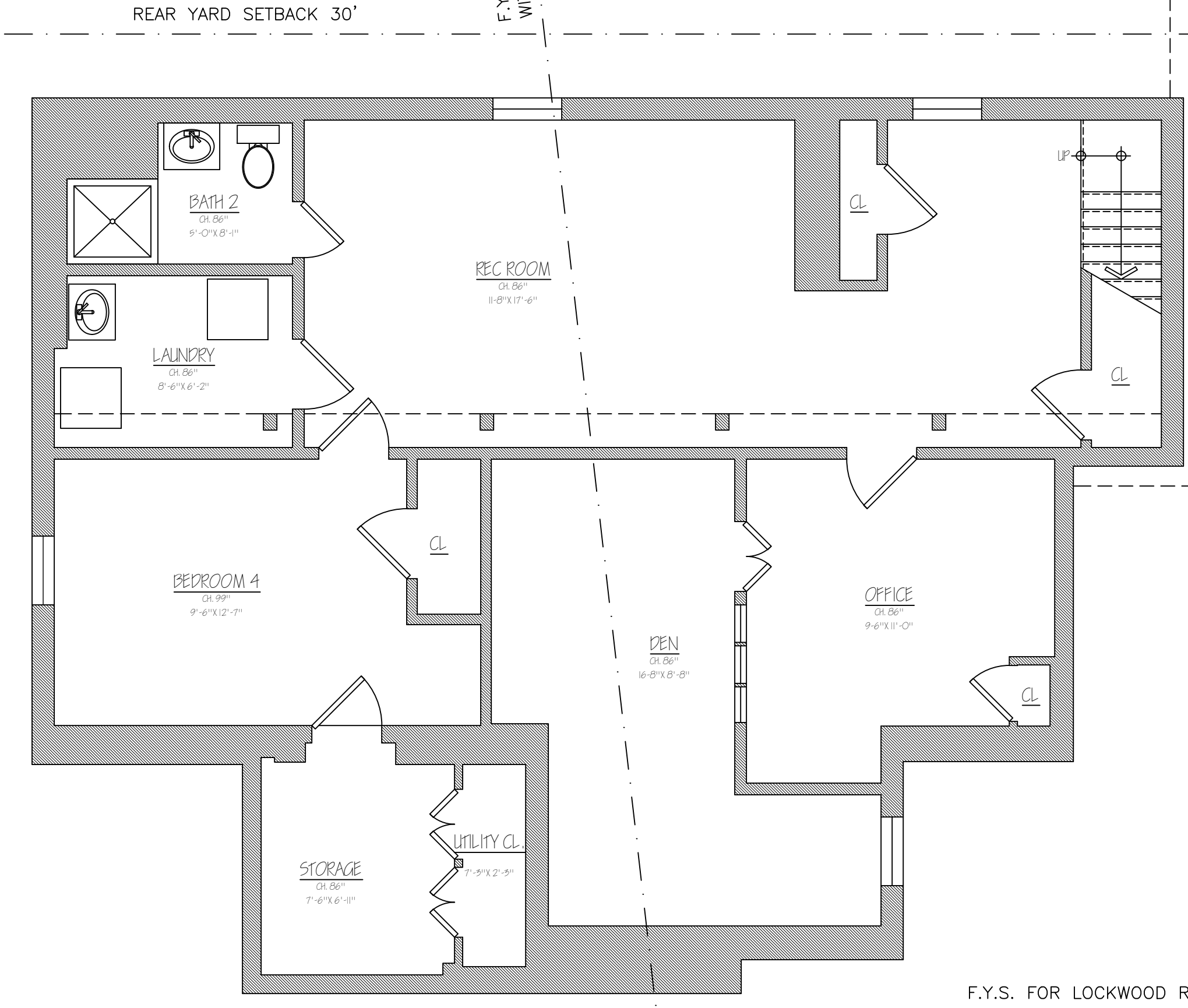

1
A1 01 **EXISTING BASEMENT FLOOR PLAN**
SCALE: 1/4" = 1'-0"

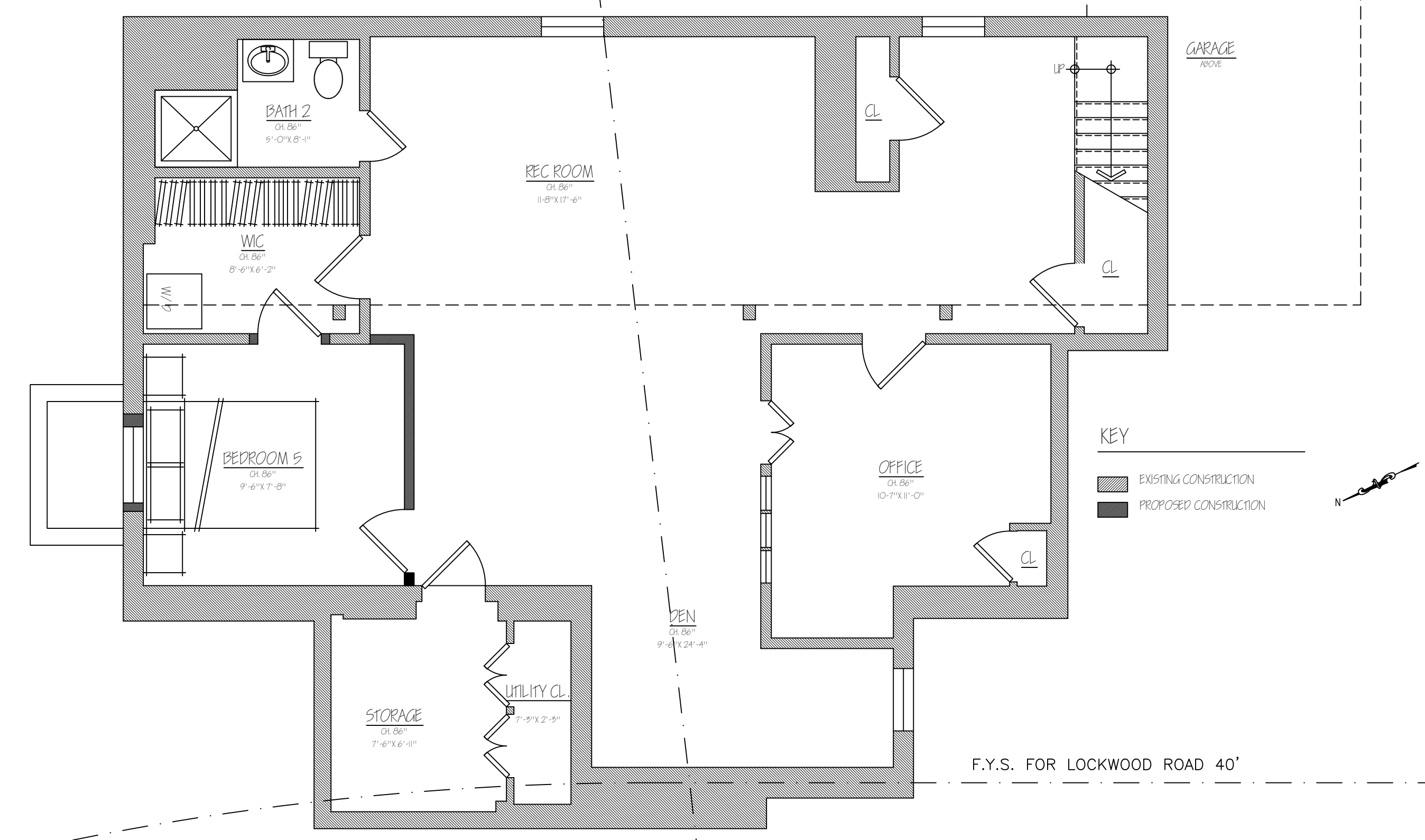

2
A1 01 **PROPOSED BASEMENT FLOOR PLAN**
SCALE: 1/4" = 1'-0"

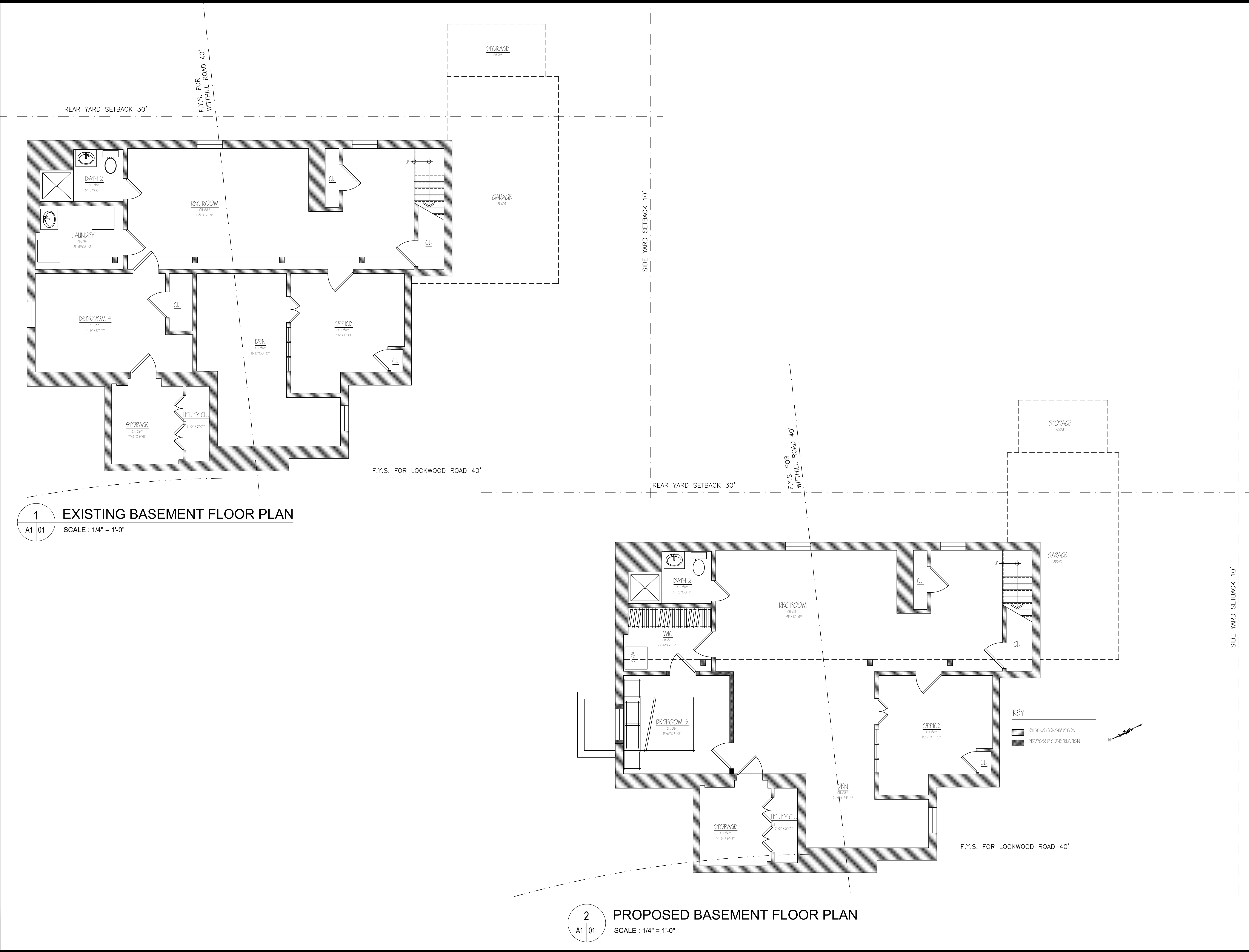

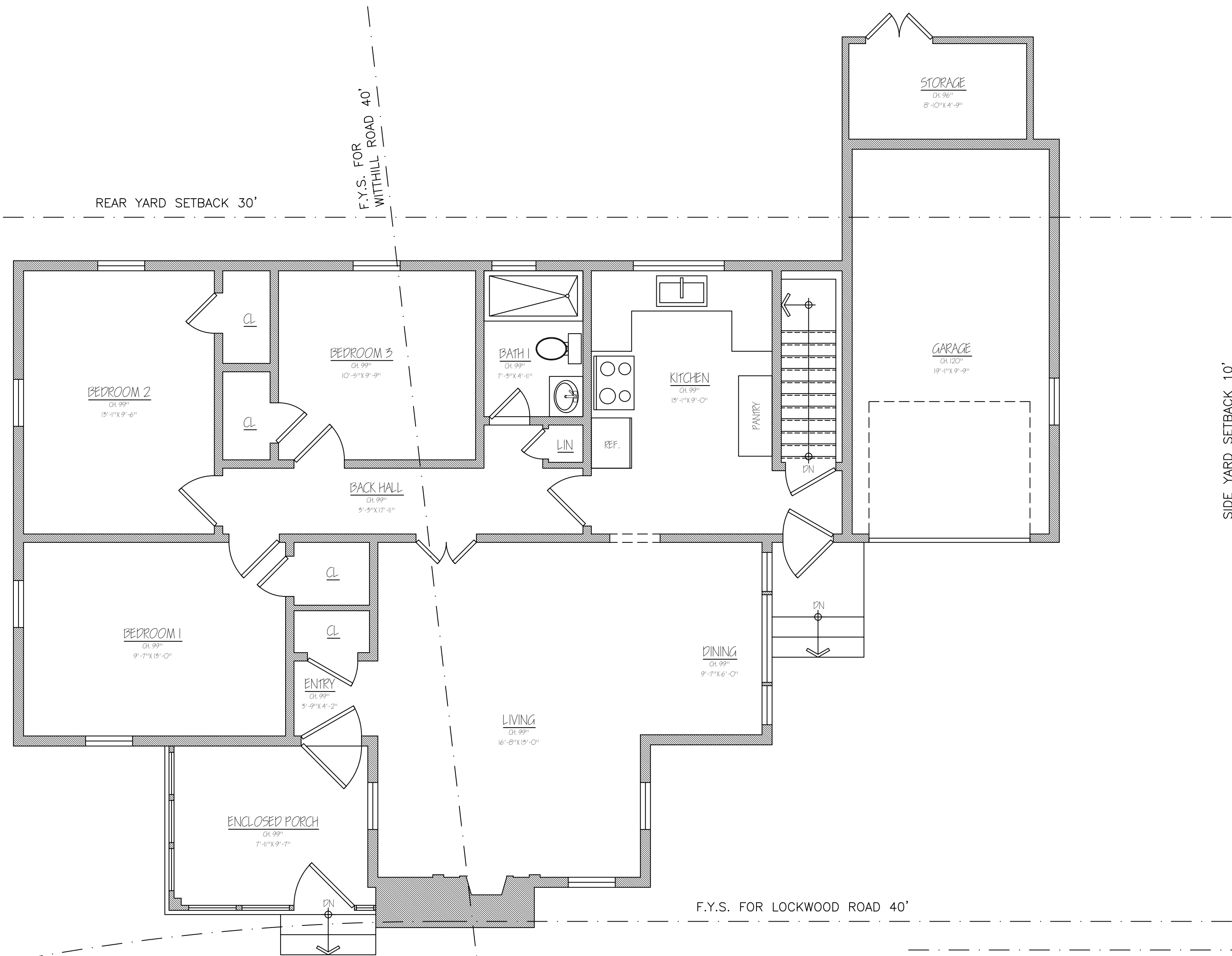

1 EXISTING FIRST FLOOR PLAN
 A1 01 SCALE: 1/4" = 1'-0"

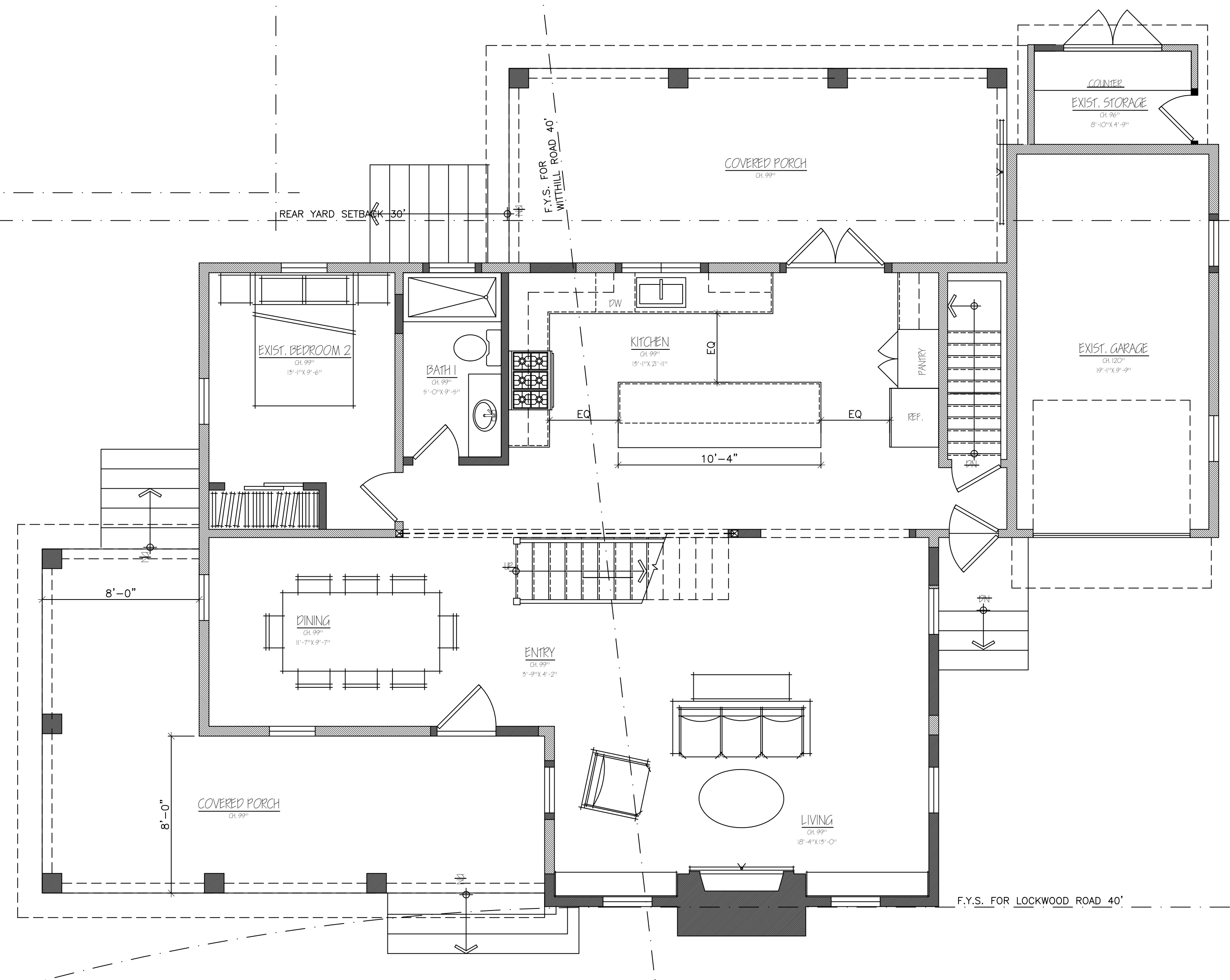

2 PROPOSED FIRST FLOOR PLAN
 A1 01 SCALE: 1/4" = 1'-0"

KAT RESIDENCE
 225 LOCKWOOD ROAD
 RIDGEWOOD, NEW JERSEY 07450
 OWNERS:
 DINA & TAMBI KAT
 ARCHITECT:
 ROBERT C. BARNETT, R.A.
 NJ LIC. #21AI01888700
 LOT 1, BLOCK 4317

DATE:	REVISION:
1/12/23	INITIAL DESIGN

E:\CBH_Support files\CBH8.jpg

PREPARED BY:
CBH ARCHITECTS
 350 SPRINGFIELD AVE, STE. 200
 SUMMIT, NJ 07901
 PHONE: 973-735-3027
 EMAIL: BOB@CBHARCHITECTS.COM

DATE: 1/12/23
 SCALE: AS NOTATED @ 36"X24"
 DRAWING TITLE:
 EXISTING CONDITION

DRAWING NUMBER:
A-1.02

**KAT
RESIDENCE**

225 LOCKWOOD ROAD
RIDGWOOD, NEW JERSEY 07450

OWNERS:
DINA & TAMBI KAT

ARCHITECT:
ROBERT C. BARNETT, R.A.
NJ LIC. #21A101888700

LOT 1, BLOCK 4317

DATE: REVISION:

1/12/23 INITIAL DESIGN

E:\CBH_Support files\CBH8.jpg

PREPARED BY:
CBH ARCHITECTS
350 SPRINGFIELD AVE, STE. 200
SUMMIT, NJ 07901
PHONE: 973-735-3027
EMAIL: BOB@CBHARCHITECTS.COM

DATE: 1/12/23
SCALE: AS NOTATED @ 36"X24"

DRAWING TITLE:
EXISTING CONDITION

DRAWING NUMBER:

A-1.03

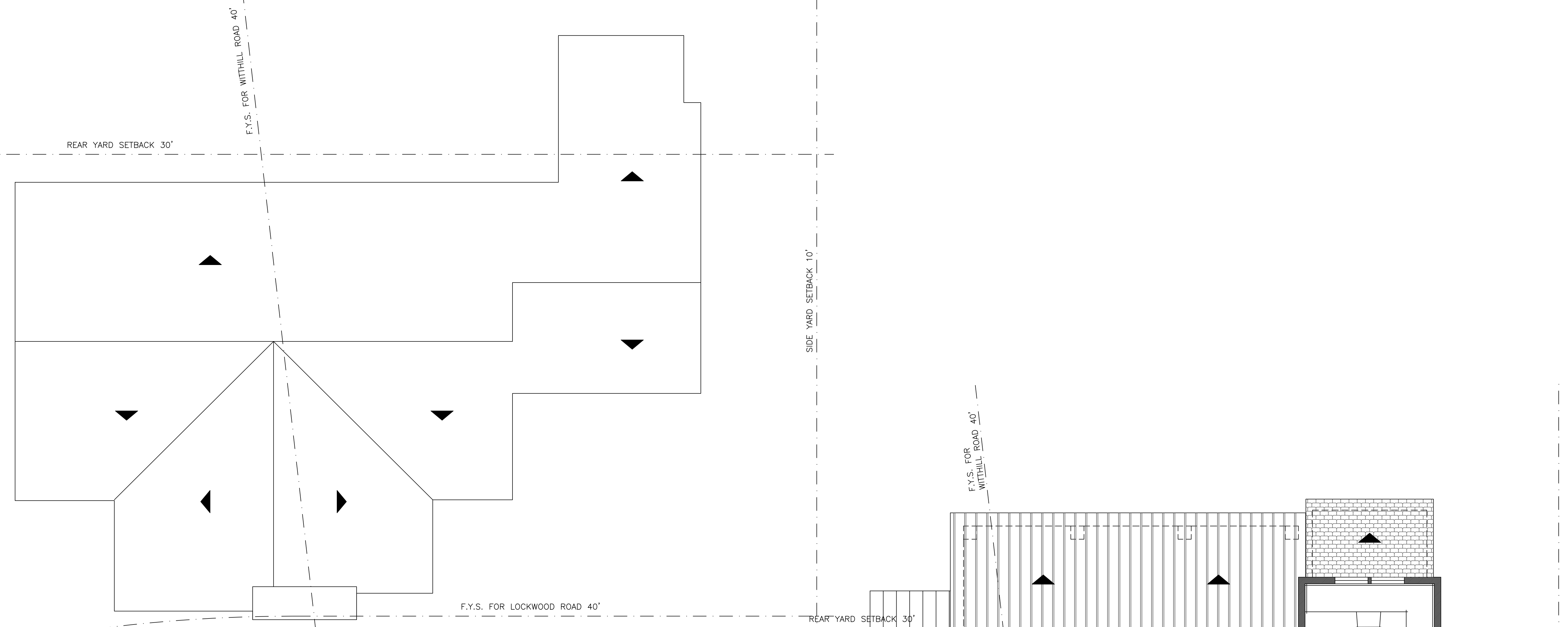

1 EXISTING ROOF PLAN
A1 02 SCALE : 1/4" = 1'-0"

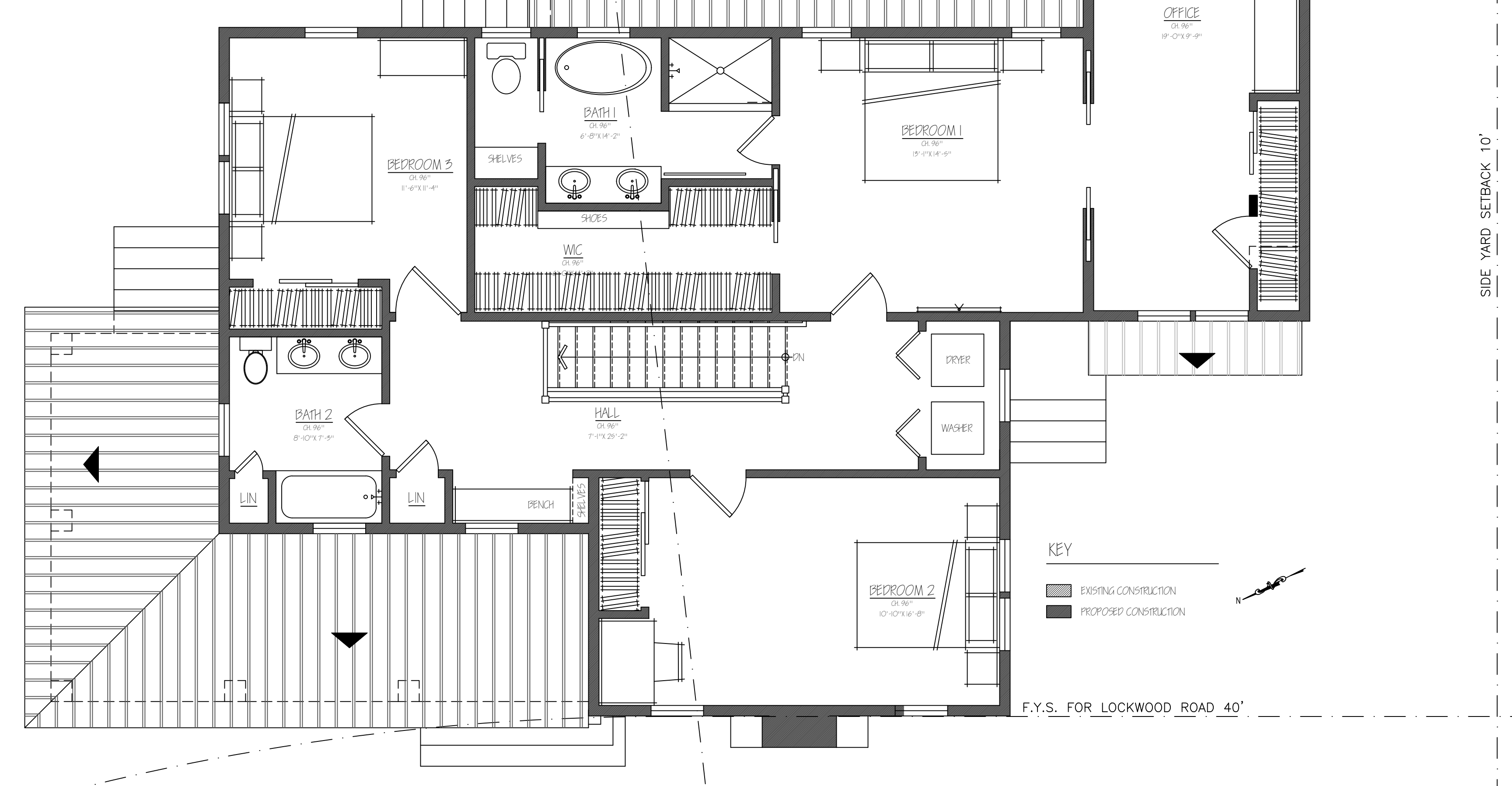

2 PROPOSED SECOND FLOOR PLAN
A1 02 SCALE : 1/4" = 1'-0"

**KAT
RESIDENCE**

225 LOCKWOOD ROAD
RIDGEWOOD, NEW JERSEY 07450

OWNERS:
DINA & TAMBI KAT

ARCHITECT:
ROBERT C. BARNETT, R.A.
NJ LIC. #21AI01888700

LOT 1, BLOCK 4317

DATE: REVISION:

1/12/23 INITIAL DESIGN

E:\CBH_Support files\CBH8.jpg

PREPARED BY:
CBH ARCHITECTS
350 SPRINGFIELD AVE, STE. 200
SUMMIT, NJ 07901
PHONE: 973-735-3027
EMAIL: BOB@CBHARCHITECTS.COM

DATE: 1/12/23

SCALE: AS NOTATED @ 36"X24"

DRAWING TITLE:
PROPOSED CONDITION

DRAWING NUMBER:

A-1.04

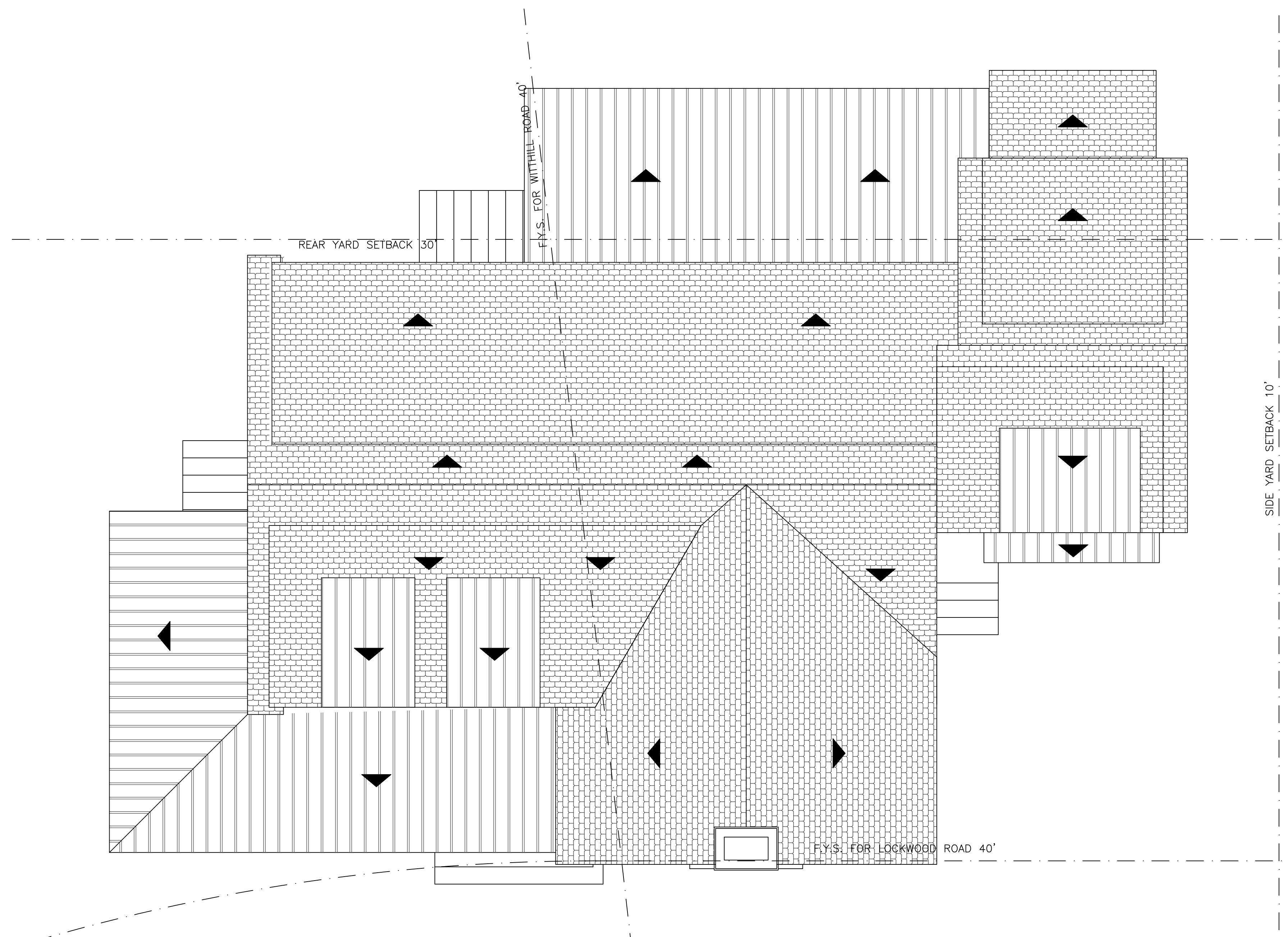

1 PROPOSED ROOF FLOOR PLAN
A1 03 SCALE: 1/4" = 1'-0"