

PATERSON & RAMAPO BRANCH

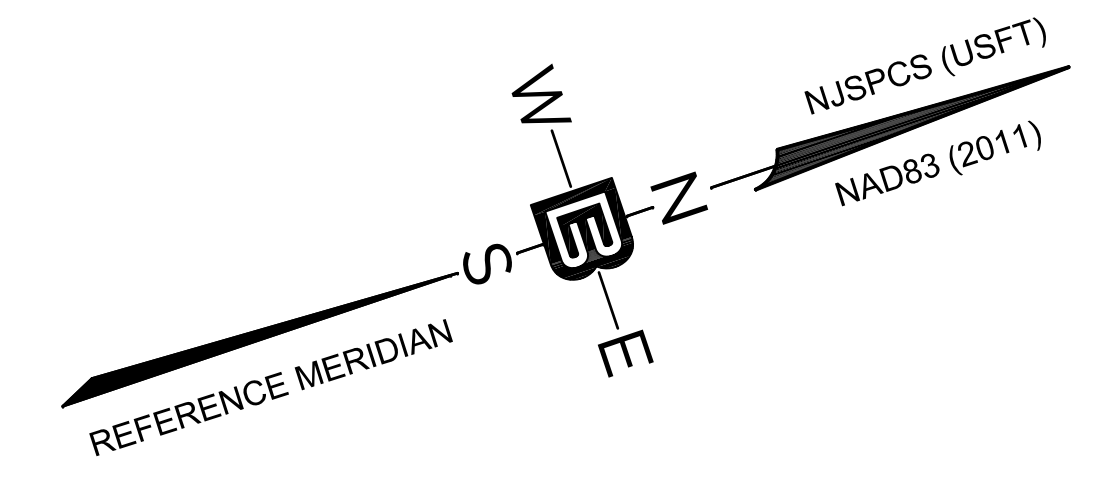

GENERAL NOTES

1. SITE PLAN BASED ON: "LOCATION AND TOPOGRAPHIC SURVEY OF 246-264 SOUTH BROAD STREET, LOT 12, LOT 13 AND LOT 14 IN BLOCK 3905, VILLAGE OF RIDGEWOOD, COUNTY OF BERGEN, N.J.", PREPARED BY BERTIN ENGINEERING, MILOSLAV REHAK, N.J.P.L.S. NO. 43233, FILE NO. 22-146, DWG. NO. SV-1, DATED MARCH 29, 2022.
2. DEMOLISHED BUILDING LOCATION BASED ON "RIDGEWOOD, BERGEN COUNTY, NEW JERSEY (SHEET 8)" PREPARED BY SANBORN MAP COMPANY DATED APRIL 1911

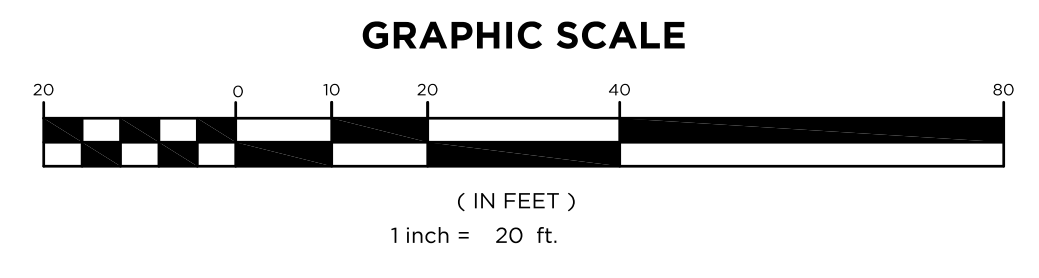
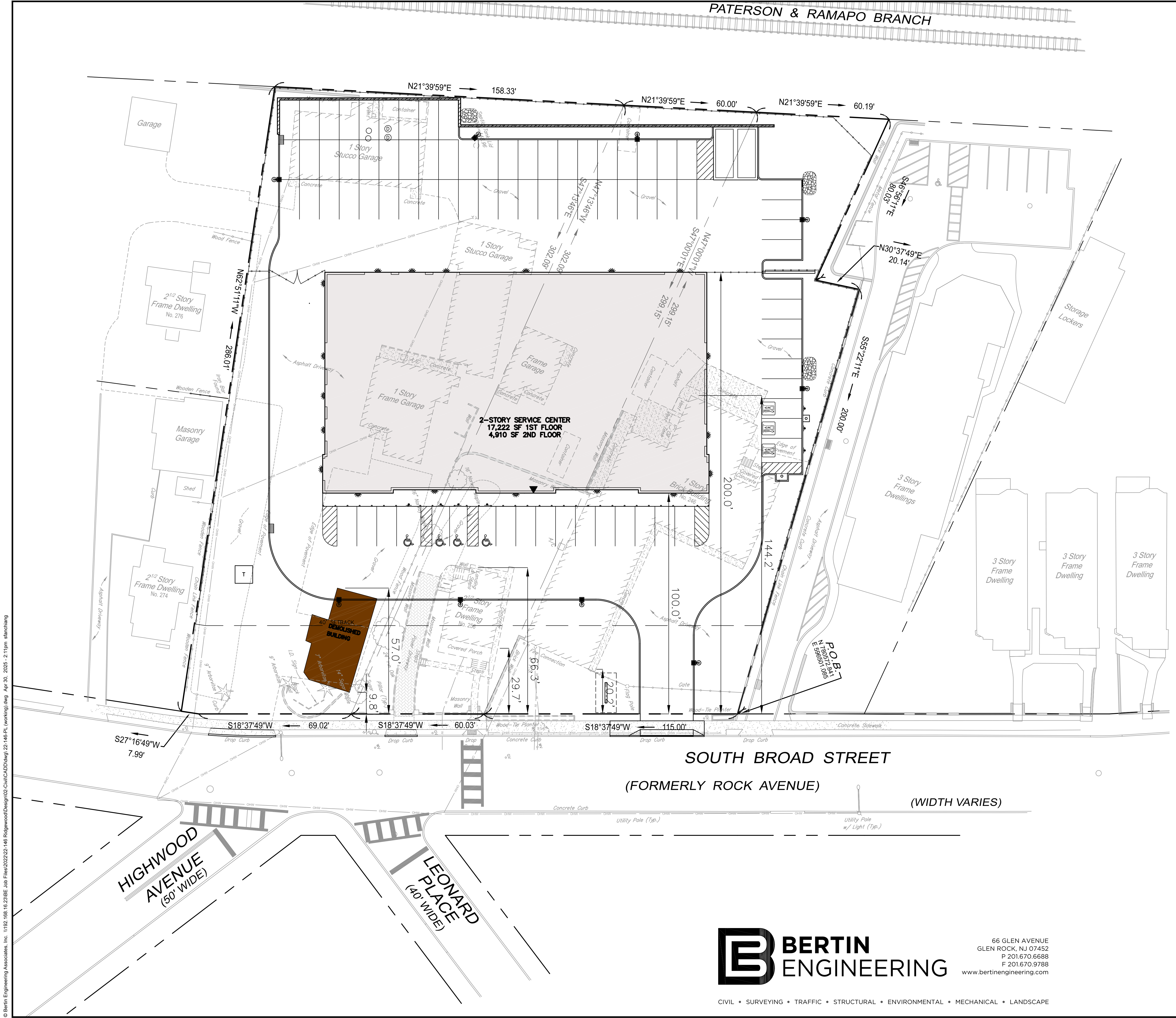

B BERTIN ENGINEERING

66 GLEN AVENUE
 GLEN ROCK, NJ 07452
 P 201.670.6688
 F 201.670.9788
 www.bertinengineering.com

EXHIBIT - EXISTING
 STRUCTURE OVERLAY

CIVIL • SURVEYING • TRAFFIC • STRUCTURAL • ENVIRONMENTAL • MECHANICAL • LANDSCAPE

© Bertin Engineering Associates, Inc. 1192.188.16.218E Job Files\2022\22-146 RidgeWood\Design\22-146-PL working.dwg Apr 30, 2025 - 2:11pm sfstchang