

THIS CERTIFICATION IS MADE ONLY TO HEREIN NAMED PARTIES FOR PURCHASE OR MORTGAGE OF HEREIN DELINEATED PROPERTY BY NAMED PURCHASER. NO RESPONSIBILITY OR LIABILITY IS ASSUMED BY SURVEYOR FOR USE OF SURVEY FOR ANY OTHER PURPOSE INCLUDING, BUT NOT LIMITED TO, USE OF SURVEY FOR SURVEY AFFIDAVIT, RESALE OF PROPERTY, OR TO ANY OTHER PERSON NOT LISTED IN CERTIFICATION, EITHER DIRECTLY OR INDIRECTLY.

SUBJECT TO EASEMENTS AND RESTRICTIONS THAT AFFECT SUBJECT PROPERTY, SUBJECT TO AN ACCURATE TITLE SEARCH, UNDERGROUND UTILITIES-UNDERGROUND TANKS-HAZARDOUS WASTE-FRESHWATER WETLANDS-FLOOD-RIPARIAN DELINEATIONS, IF ANY, ARE NOT SHOWN HEREIN.

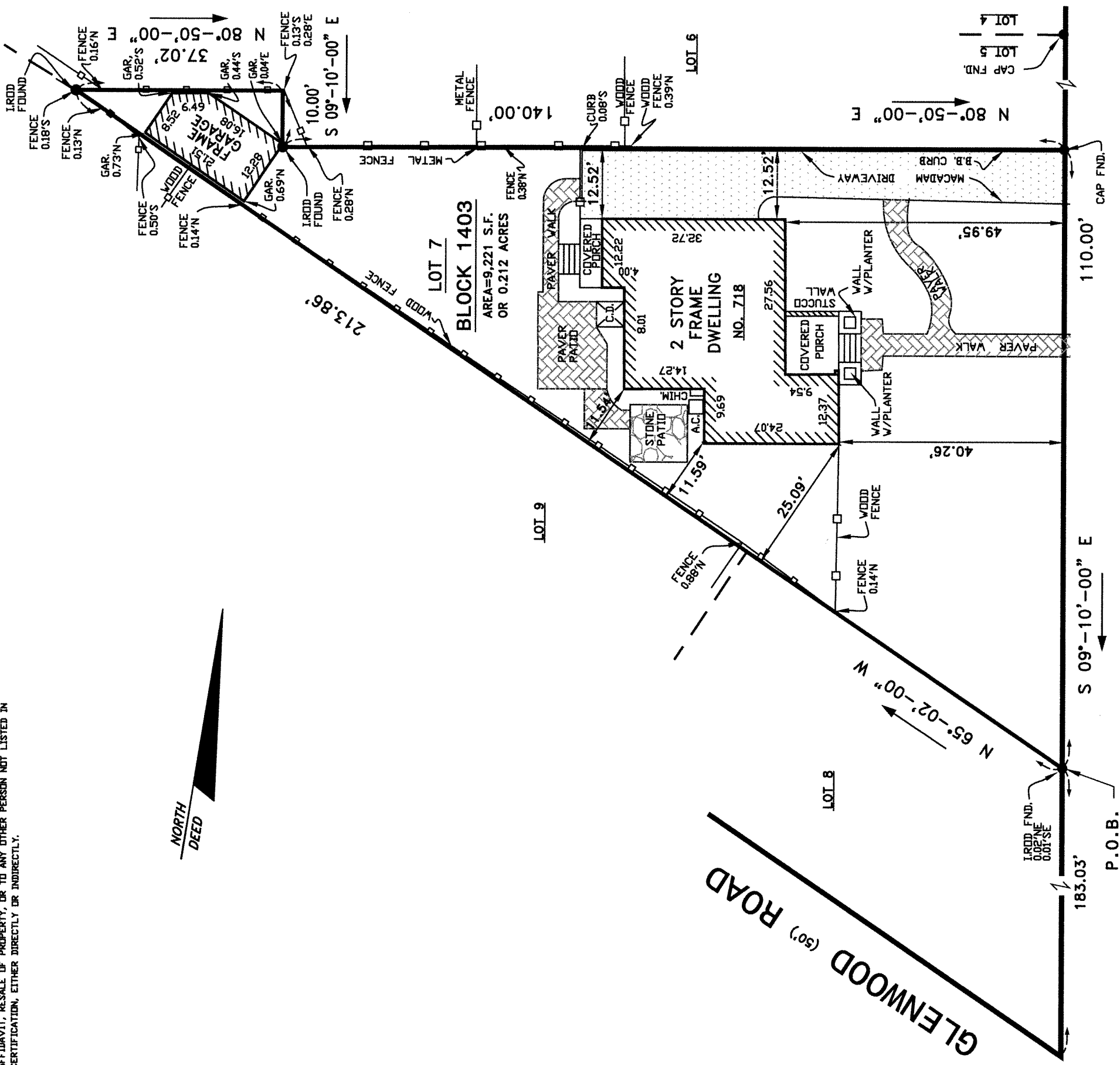

A WRITTEN WAIVER AND DIRECTION NOT TO SET CORNER MARKERS HAS BEEN OBTAINED FROM THE ULTIMATE USER PURSUANT TO P.L.2003, c140c45, 8-36.3) AND N.J.A.C. 17:40-51 (b).

THIS MAP OR ANY PART THEREOF NOT TO BE REPRODUCED WITHOUT WRITTEN CONSENT OF GB ENGINEERING, LLC AND/OR DVN © COPYRIGHT.

ALTHOUGH ABSOLUTE, OFFSET DIMENSIONS ARE NOT TO BE USED FOR PERMANENT CONSTRUCTION.

SURVEY CERTIFIED TO: CHRISTOPHER WILSON

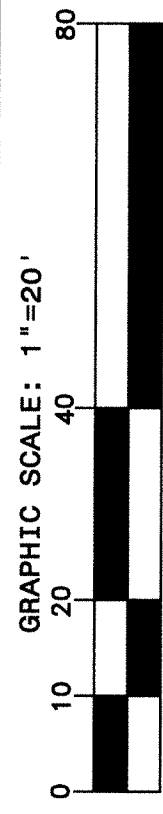

MAP: VILLAGE OF RIDGEWOOD TAX MAP AND A MAP ENTITLED: "MAP OF UPPER RIDGEWOOD, RIDGEWOOD, BERGEN COUNTY, N.J., RIDGEWOOD PARK COMPANY, OWNERS, MAY 1909, H. J. HARDER, C. E.", FILED IN B.C.C.D. ON NOV. 26, 1909 AS MAP NO. 1241. DEED BOOK V00616, PG.0045.

MAP OF PROPERTY FOR
CHRISTOPHER WILSON

LOT: 7 T.M. BLOCK: 1403 T.M.
1 & p/o 2 F.M. "Y" F.M.

VILLAGE OF RIDGEWOOD
BERGEN COUNTY, NEW JERSEY

GB ENGINEERING, LLC
ENGINEERS AND SURVEYORS
144 JEWELL STREET
GARFIELD, NEW JERSEY 07026
TEL (973) 340-0948 FAX (973) 340-0015

SCALE: 1" = 20'
DATE: FEBRUARY 7, 2025
CERTIFICATE OF AUTHORIZATION NO: 246A-28110300

THOMAS G. STEARNS III - LIC. NO. GB40959
N.J. PROFESSIONAL ENGINEER & LAND SURVEYOR