

**NOTES:**  
 1) Subject to any easements or restrictions that affect subject property. 2) Boundary line determinations to be made by using property corner locations as staked only. 3) Dimensions shown hereon are not to be used as a basis of construction. 4) Certifications are not transferable to subsequent owners or additional institutions. 5) Wetland locations, flood limits & underground utility locations were not reviewed or considered part of this survey. 6) Due to 6" of snow & ice measured on site on 1/21/25, some ground level improvements may not be shown. The limits of the ground level improvements shown hereon are based on visible evidence at time of field inspection and may not reflect all site improvements.

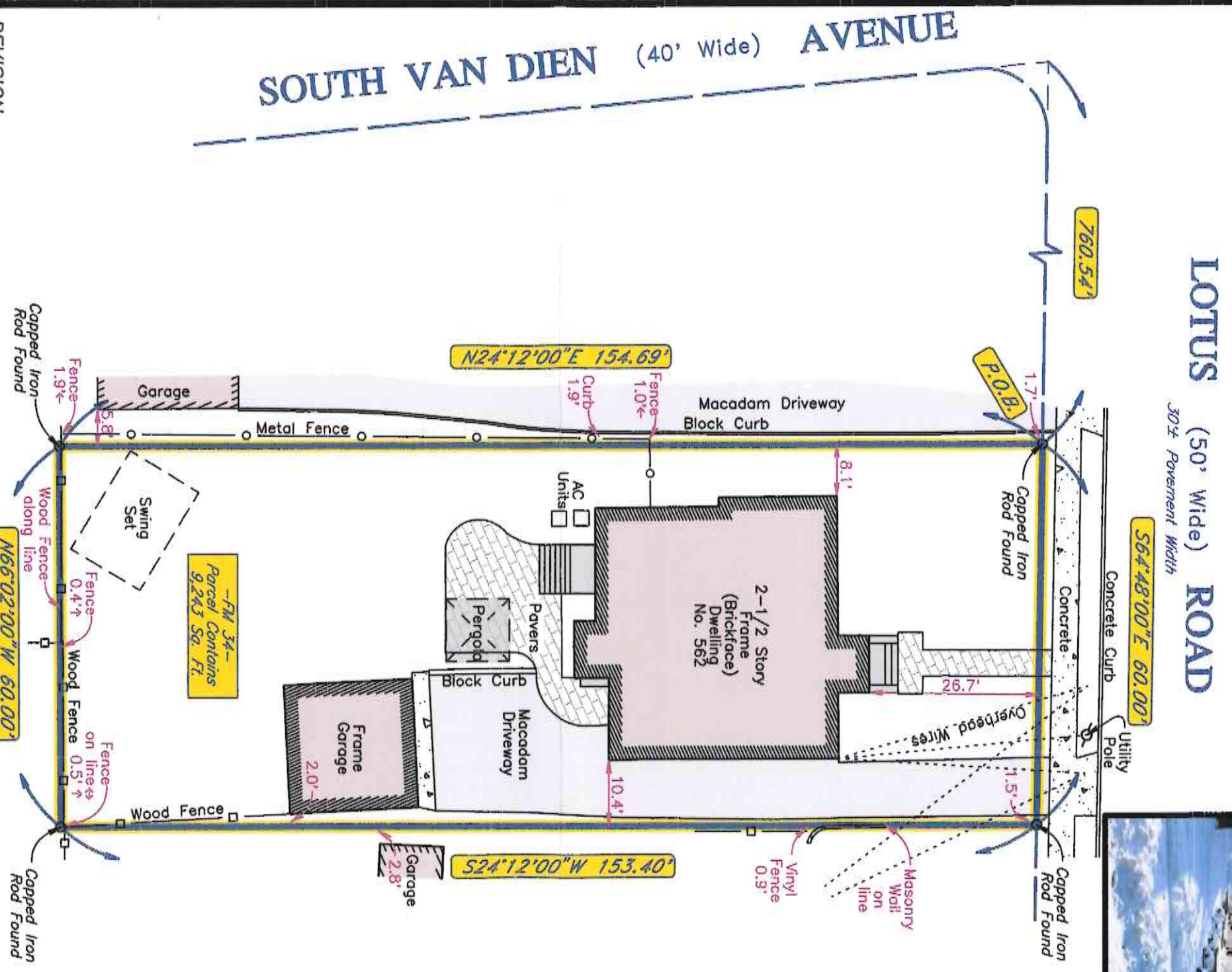
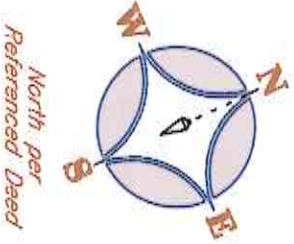

**REVISION:**  
 01/23/2025—Revised to show present site conditions

# SURVEY OF PROPERTY AT 562 LOTUS ROAD

County of Bergen  
 June 19, 2018

Village of Ridgewood, N.J.  
 Scale: 1" = 20'

**CERTIFIED TO:**  
 Michael Philip Left & Joy Virginia Left;

**REFERENCES:**  
 TAX MAP LOT 11, BLOCK 4306  
 DEED V BOOK 02984, PAGE 664  
 FILED MAP LOT 34  
 Map entitled "Map of the Property of the Floral Park Realty Company, Ridgewood, Bergen County, New Jersey, filed in the Bergen County Clerk's Office on December 21, 1909 as Map No. 1256."

Title No. 602-103591

Original Field Work Completed on 6/15/18 & Updated on 1/21/25.

DRAWN BY: BF

CHECKED BY: SR

PROJECT NO. 28177

**RIGG ASSOCIATES, P.A.**  
 1000 Maple Avenue, Glen Rock, N.J. 07452  
 Tel. (201) 445-0053 \* Fax (201) 445-6526  
 www.RiggAssociates.com

**Stephen D. Rigg**  
 Professional Land Surveyor  
 N.J. Reg. No. GS43263

Copies of this map not having the embossed seal of the Professional Land Surveyor shall not be valid