



REPLACE 6' FENCE WITH NEW 6' FENCE

REPLACE 4' FENCE WITH NEW 4' FENCE

REPLACE WITH NEW 6' FENCE AND GATE

EXTEND NEW 6' FENCE ALONG THE PROPERTY L

END OF CURRENT FENCE

REPLACE 4' AND 6' FENCE WITH 6' FENCE

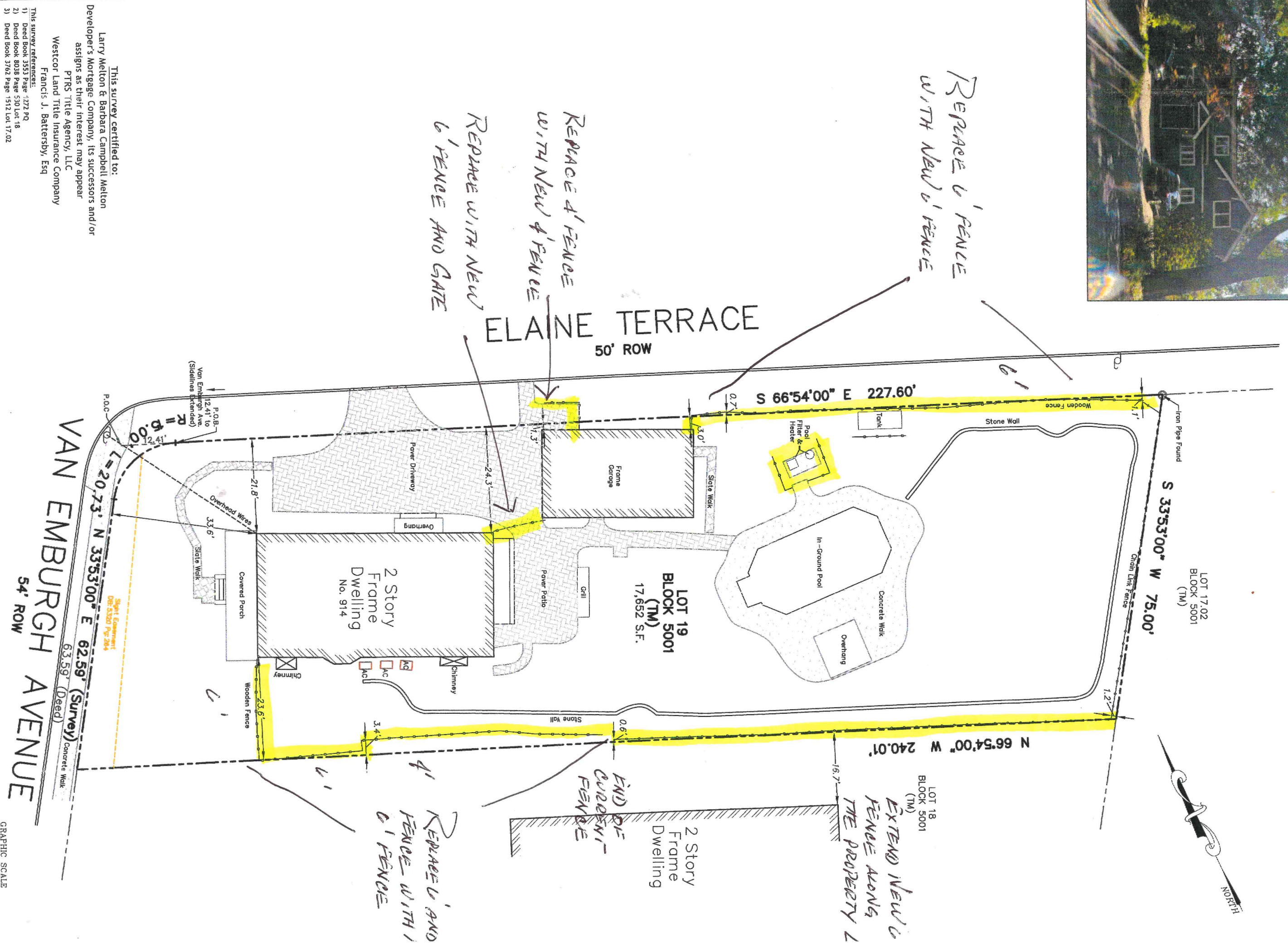

This survey certified to:

Larry Melton & Barbara Campbell Melton
Developer's Mortgage Company, its successors and/or assigns as their interest may appear
PTRS Title Agency, LLC
Westcor Land Title Insurance Company
Francis J. Battersby, Esq

- This survey references:
- 1) Deed Book 3553 Page 1272 PQ
 - 2) Deed Book 8038 Page 530 Lot 18
 - 3) Deed Book 3762 Page 1512 Lot 17.02

- Notes:
- 1) Field Survey Performed on 07/28/2024
 - 2) Subject to documents of record
 - 3) This survey is prepared in accordance with a title search provided by PTRS Title Agency, LLC for Commitment No. 24PTRS-6384 and Commitment Date of 07/10/2024.

NO.	INITIALS	DATE	REVISIONS

PROJECT NUMBER
242054

Lakeland
Certificate of Authorization
#24GCA28090000

MARC J. CIFONE N.L. P.L.S.
JEFFREY S. GRUNN N.L. P.L.S.
WILLI BUC N.L.



I declare that this plan is based on actual field survey performed by Lakeland Surveying, Inc., under my direct supervision, in accordance with the laws of the State of New Jersey, and that the same is a true and correct representation of the facts as shown to me by the client. I am a duly licensed Professional Engineer in the State of New Jersey, No. 12-24-00000, and I am duly licensed as a Professional Surveyor in the State of New Jersey, No. 12-24-00000. This plan is made to provide information to the title insurer so that it may issue title to the lands shown hereon.

914 Elaine Terrace, Village of Ridgewood