

CONTRACTOR NOTES

- 1. PRIOR TO ANY SITE WORK BEING PERFORMED AS PER THIS CONSTRUCTION DESIGN PLAN SET: THE OWNER, GENERAL CONTRACTOR, AND/OR SUB-CONTRACTOR(S) ASSOCIATED WITH ANY WORK AS PER THIS CONSTRUCTION DESIGN PLAN SET SHALL PROVIDE ONELLO ENGINEERING FIVE (5) BUSINESS DAYS ADVANCE NOTIFICATION TO SCHEDULE A PRE-CONSTRUCTION MEETING...
2. FIVE (5) BUSINESS DAYS ADVANCE NOTIFICATION TO ONELLO ENGINEERING IS REQUIRED PRIOR TO THE START OF ANY ADDITIONAL WORK PHASES AS SITE CONDITIONS MAY OR MAY NOT HAVE CHANGED DURING CONSTRUCTION ACTIVITY...
3. CONTRACTOR(S) SHALL CONTACT ONELLO ENGINEERING TO VERIFY SITE ELEVATION BENCH-MARK(S) AND ANY PERMANENT OBJECT(S) USED AS A BASIS FOR MEASUREMENTS TO SET LOCATIONS FOR THE INSTALLATION OF ANY IMPROVEMENTS...
4. CONTRACTOR SHALL IMMEDIATELY NOTIFY ONELLO ENGINEERING SHOULD ACTUAL SITE CONDITIONS DIFFER FROM THOSE SHOWN ON THE PLAN, WHICH MAY AFFECT THE VERTICAL AND/OR HORIZONTAL POSITION OF ANY PROPOSED STRUCTURES AND IMPROVEMENTS (INCLUDING, BUT NOT LIMITED TO BUILDING FOUNDATIONS), POOL AND/OR SPA, RETAINING WALLS, ACCESSORY STRUCTURES, HARDSCAPES, PATIOS, DRIVEWAYS, OR SIMILAR IMPROVEMENTS AS PER DESIGN PLAN...
5. ALL CONSTRUCTION ACTIVITY AND EQUIPMENT STAGING SHALL BE CONFINED WITHIN THE LIMIT OF DISTURBANCE AS SPECIFIED WITHIN THE APPROVED SOIL EROSION CONTROL PLAN, (OR OTHER PRE-DETERMINED AND APPROVED AREAS)...
6. EXCAVATION CONTRACTOR TO CALL FOR UTILITY MARK-OUT PRIOR TO ANY EXCAVATION. OWNER & GENERAL CONTRACTOR SHALL CONFIRM...
7. CONTRACTOR SHALL VERIFY ALL UTILITIES LOCATIONS AND CONNECTIONS FOR ALL EXISTING AND PROPOSED SERVICE FACILITIES, RETROFITS, AND/OR NEW CONNECTIONS, (AS APPLICABLE, REQUIRED, AND NECESSARY)...
8. AS PER LOCAL PUBLIC SERVICE UTILITY(S) COMPANY(S), THERE IS A POSSIBILITY FOR AN EXISTING BLANKET EASEMENT TO UTILIZE LAND ALONG RIGHT-OF-WAY FRONTAGE AND/OR OTHER PORTIONS OF THE SUBJECT PROPERTY(S), WHICH MAY OR MAY NOT HAVE EFFECTS TO THIS APPLICATION, WHEREAS THE PROVIDED DESIGN PLANS PRESENT NONE...
9. PENDING UTILITY MARK-OUT AND VERIFICATION(S) OF THE SAME, OWNER & CONTRACTOR SHALL COORDINATE ANY MODIFICATIONS WITH THE UTILITY(S) COMPANY(S). ONELLO ENGINEERING SHALL BE KEPT INFORMED OF ANY PLANNED MODIFICATIONS THEREIN...
10. ANY UNDISCOVERED UNDERGROUND STORAGE TANKS (UST) (STORING PETROLEUM OR HAZARDOUS SUBSTANCES), SUB-SURFACE SEPTIC SYSTEMS, AND/OR WELLS SHALL BE ABANDONED AS PER STATE OF NEW JERSEY STANDARDS & PROCEDURES. CONTRACTOR SHALL IMMEDIATELY CONTACT OWNER AND ONELLO ENGINEERING IF UNKNOWN FACILITIES ARE FOUND DURING CONSTRUCTION. ALL REQUIRED VERIFICATIONS, ABANDONMENTS, & CONFIRMATIONS SHALL BE COMPLETED PRIOR TO THE CONTINUANCE OF CONSTRUCTION ACTIVITY...
11. ON-SITE SEEPAGE PITS FOR DRAINAGE DRYWELL OR SANITARY SEPTIC AND/OR OTHER SUB-SURFACE CHAMBERS MAY EXIST, WHICH MAY NOT CONFORM TO TRAFFIC-LOADING REQUIREMENTS. CONTRACTOR SHALL USE NECESSARY PIPE-TRACING METHODS TO LOCATE ANY SEEPAGE PIT LOCATIONS (AND/OR VERIFY NON-EXISTENCE THEREOF) PRIOR TO DRIVING HEAVY DUTY EXCAVATION EQUIPMENT ACROSS ANY AREAS OF THE SUBJECT PROPERTY(S)...
12. CONTRACTOR SHALL SUBMIT MATERIAL SHOP DRAWINGS AND PRODUCT DATA TO ONELLO ENGINEERING FOR REVIEW IN-COMPARISON WITH DESIGN SPECIFICATIONS...
13. CONTRACTOR SHALL REQUEST ANY CHANGE-ORDERS VIA OWNER TO ONELLO ENGINEERING FOR REVIEW AND CONFIRMATION...
14. ONELLO ENGINEERING SHALL NOT BE RESPONSIBLE FOR ANY WORK PERFORMED, WHICH IS NOT IN CONFORMANCE WITH THE DESIGN IMPROVEMENTS AS SPECIFIED WITHIN THIS PLAN SET.

PROPOSED IMPROVEMENTS SEQUENCE OF INSTALLATION & VERIFICATIONS

THIS NOTE SECTION SHALL BE APPLICABLE TO ALL PROPOSED CONDITIONS, INCLUDING, BUT NOT LIMITED TO: BUILDING(S), POOL(S), & ANY HARDSCAPE IMPROVEMENTS TO BE INSTALLED AS PER THESE DESIGN PLANS

- 1. PRE-CONSTRUCTION MEETING REQUIRED, AS LISTED WITHIN THE PLAN SET SECTION ENTITLED: 'CONTRACTOR NOTES'
2. CONTRACTOR SHALL RETAIN NEW JERSEY LICENSED SURVEYOR VIA ONELLO ENGINEERING TO PROVIDE THE FOLLOWING CONSTRUCTION SEQUENTIAL TASK-ITEM CONSTRUCTION SERVICES
3. SITE ELEVATION BENCH-MARK(S) SHALL BE SET, ESTABLISHED, CONFIRMED, AND VERIFIED FOR CONTINUAL USE THROUGHOUT CONSTRUCTION, (TRIANGULATE ELEVATION TO SITE SPECIFIC AREA FOR LINE OF SIGHT AS NECESSARY); SITE WORK CONTRACTOR SHALL HAVE LASER-LEVEL UNIT FOR CONTINUAL VERIFICATIONS DURING CONSTRUCTION ACTIVITY
4. IF SITE ELEVATION BENCH-MARK IS COMPROMISED, IMMEDIATELY CONTACT ONELLO ENGINEERING AND PROJECT SURVEYOR FOR A NEW SITE ELEVATION BENCH MARK TO BE SET. ALL SITE ELEVATIONS SHALL BE RE-CONFIRMED AND VERIFIED AS APPLICABLE AND NECESSARY PRIOR TO THE CONTINUANCE OF SITE CONSTRUCTION ACTIVITY; PROJECT SURVEYOR SHALL HAVE ORIGINAL HORIZONTAL COORDINATES CONTROL AND VERTICAL TOPOGRAPHIC ELEVATION CONTROL
5. STAKE-OUT BUILDING AND HARDSCAPE LOCATIONS AND PROVIDE A LAYOUT MAP WITH STAKE BACK-SHOT LOCATIONS AND ELEVATIONS (AT GRADE LEVEL) FOR REVIEW AND USE BY CONTRACTOR AND ENGINEER
6. IF NO FOOTINGS ARE REQUIRED FOR FOUNDATION BUILDING WALL OR HARDSCAPE COMPONENTS TO BE INSTALLED UPON, (PRE-CAST WALL PANELS, MODULAR BLOCKS, OR SIMILAR), STAKES (OR PINS) SHALL BE SET AT RESPECTIVE CORNERS & MID-POINTS, WITHIN COMPACTED GRAVEL OR DGA BASE-COURSE. PROVIDE A LAYOUT MAP WITH BACK-SHOT LOCATIONS AND ELEVATIONS FOR REVIEW AND USE BY CONTRACTOR AND ENGINEER'S VERIFICATION
7. IF DESIGN PLANS CALL FOR FOUNDATION FOOTINGS, AFTER FOUNDATION FOOTINGS FORMS ARE INSTALLED, PERFORM FOOTING AS-BUILT PRIOR TO CONCRETE INSTALLATION TO VERIFY HORIZONTAL ALIGNMENT AND VERTICAL ELEVATIONS
8. AFTER FOUNDATION FOOTINGS ARE CURED, FOUNDATION WALL AND/OR HARDSCAPE WALL CORNERS & MID-POINTS SHALL BE PINNED, AND SUBSEQUENTLY, THE TOP OF FOOTING ELEVATION SHALL BE VERIFIED (ALSO KNOWN AS 'PINNING THE FOOTINGS' & 'FOOTING AS-BUILT SURVEY'). PROVIDE A LAYOUT MAP WITH BACK-SHOT LOCATIONS AND ELEVATIONS (AT SET PIN) FOR REVIEW AND USE BY CONTRACTOR AND ENGINEER'S VERIFICATION
9. IF MASONRY WALL IS TO BE 'CAST-IN-PLACE' (STEEL REINFORCED CONCRETE), AFTER FORMS HAVE BEEN SET, A WALL FORM AS-BUILT SURVEY SHALL BE PROVIDED, WHICH SHALL VERIFY THE FOUNDATION LOCATION, (HORIZONTAL ALIGNMENT AND VERTICAL ELEVATIONS)
10. AFTER FORMS HAVE BEEN POURED AND CURED, A FOUNDATION LOCATION AS-BUILT SURVEY SHALL BE PROVIDED, WHICH SHALL VERIFY THE FOUNDATION LOCATION AND TOP OF FOUNDATION ELEVATION (HORIZONTAL ALIGNMENT AND VERTICAL ELEVATIONS)
11. IF FOUNDATION WALLS ARE CONSTRUCTED WITH INDIVIDUAL CONCRETE MASONRY UNITS (CMU WALL), AFTER COMPLETION, A WALL LOCATION AS-BUILT SURVEY SHALL BE PROVIDED, WHICH SHALL VERIFY THE FOUNDATION LOCATION AND TOP OF FOUNDATION ELEVATION (HORIZONTAL ALIGNMENT AND VERTICAL ELEVATIONS)
12. IF FOUNDATION WALLS ARE PRE-CASTED AND INSTALLED ON-SITE, AFTER COMPLETION, A FOUNDATION LOCATION AS-BUILT SURVEY SHALL BE PROVIDED, WHICH SHALL VERIFY THE PROPOSED FOUNDATION LOCATION AND TOP OF FOUNDATION ELEVATION (BOTH HORIZONTALLY & VERTICALLY)
13. INTERIM AS-BUILT LOCATION AND ELEVATION VERIFICATION TASK-ITEMS MAY BE OMITTED / WAIVED, BY THE OWNER AND THE GENERAL CONTRACTOR PROVIDING NOTICE TO ONELLO ENGINEERING WITH FULL ACKNOWLEDGMENT BY ALL PARTIES. REGARDLESS IF NOTICE IS PROVIDED TO ONELLO ENGINEERING OR NOT, ANY WAIVED VERIFICATION TASKS ARE THE RESPONSIBILITY OF THE OWNER AND THE GENERAL CONTRACTOR
14. A FOUNDATION LOCATION AS-BUILT SURVEY IS REQUIRED TO BE PROVIDED TO THE MUNICIPAL BUILDING DEPARTMENT PRIOR TO THE RELEASE OF A FRANCHISE PERMIT, WHICH SHALL DEMONSTRATE CONFORMANCE WITH THIS APPROVED DESIGN ENGINEERING PLOT PLAN (HORIZONTAL ALIGNMENT AND VERTICAL ELEVATIONS)
15. CONTRACTOR RESPONSIBLE FOR PROVIDING SURVEY FIELD-CREW WITH PEDESTRIAN ACCESS TO TOP-OF-FOUNDATION LOCATIONS FOR AS-BUILT SURVEY REQUIREMENTS (AS APPLICABLE AND NECESSARY). ACCESS ROUTE SHALL MEET OCCUPATIONAL SAFETY AND HEALTH ADMINISTRATION (OSHA) STANDARDS
16. PRIOR TO FOUNDATION BACK-FILL, ALL SUB-GRADE FOUNDATION SURFACES SHALL BE WATERPROOFED AS PER STANDARDS WITHIN THESE DESIGN PLANS AND/OR AS PER THE STANDARDS ENTAILED WITHIN THE APPROVED ARCHITECTURAL DRAWINGS
17. REGARDLESS OF ARCHITECTURAL REQUIREMENTS, THE FOUNDATION SHALL BE WATERPROOFED WITH COATED SEALANT AND DRAINAGE DIMPLE-BOARD LEADING TO A VISIBLE AND APPROVED DRAINAGE DISCHARGE OR CONVEYANCE LOCATION
18. EXPOSED FOUNDATION WINDOW WELLS & CASINGS SHALL BE WATER-PROOFED; INSET WINDOW-WELL GRADE SURFACE SHALL BE MINIMUM 4" THICKNESS CLEAN-CRUSHED STONE (OVER GEOTEXTILE FABRIC) AND SET 6" BELOW THE WINDOW'S MASONRY SILL WITH AN INTERNAL DRAIN LEADING TO FOUNDATION DRAIN AND/OR SUMP-PUMP. EXTERIOR GRADE ATOP WINDOW-WELL WALL SHALL BE FITTED AT MINIMUM 5.0% 'DOWN & AWAY' FROM FOUNDATION; INSTALLATION REQUIREMENTS MAY VARY, CONTRACTOR SHALL CONFIRM ALL SPECIFICATIONS WITH OWNER & ARCHITECT
19. A FULLY OPERATIONAL MECHANICAL 'SUMP-PUMP' SHALL BE INSTALLED WITHIN A CHAMBER WITHIN THE FOUNDATION BASEMENT FLOOR WITH AN EMERGENCY BATTERY BACK-UP AND ALARM. (CONNECT TO EMERGENCY BACK-UP GENERATOR IF APPLICABLE); ONELLO ENGINEERING RECOMMENDS A MINIMUM OF TWO (2) SUMP-PUMPS BE INSTALLED, EACH AT OPPOSITE SIDES OF THE FOUNDATION
20. ONELLO ENGINEERING ACCEPTS NO RESPONSIBILITY TO ANY FOUNDATION DAMAGES RESULTING FROM THE OCCURRENCE OF GROUNDWATER, (REGARDLESS OF APPLIED WATER-PROOFING MATERIALS AND/OR MECHANICAL PUMPS)
21. IT IS THE RESPONSIBILITY OF THE OWNER & ARCHITECT TO PROVIDE FOR THE SAFEGUARD OF BUILDING FOUNDATIONS AGAINST GROUNDWATER CONDITIONS; THE MOST CURRENT / INDUSTRY STANDARD TECHNOLOGY SHALL BE UTILIZED THEREIN (WATER-PROOFING MEMBRANES, DRAINAGE BOARDS, DRAINAGE CONVEYANCE TILE / PIPE, ELECTRONICS, ALARMS, BACK-UP PUMPS, DUPLEX PUMP CIRCUITRY CONTROLS, AUTOMATIC EMERGENCY GENERATOR, ETC)
22. ANY WAIVERS OF REQUIRED WATER-PROOFING COMPONENTS ARE THE RESPONSIBILITY OF THE OWNER & CONTRACTOR
23. ALL ASSOCIATED FEES AS PER THE ABOVE LISTED CRITERIA AND TASK-ITEM SERVICES ARE THE RESPONSIBILITY OF THE OWNER AND/OR GENERAL CONTRACTOR
24. IF NECESSARY, OWNER & CONTRACTOR(S) SHALL CONTACT ONELLO ENGINEERING FOR FURTHER CLARIFICATION, DIRECTION, AND VERIFICATIONS

RETAINING WALLS FOR RAYABARAPU #370 UPPER BOULEVARD LOT 3 - BLOCK 1910 VILLAGE OF RIDGEWOOD BERGEN COUNTY, NEW JERSEY

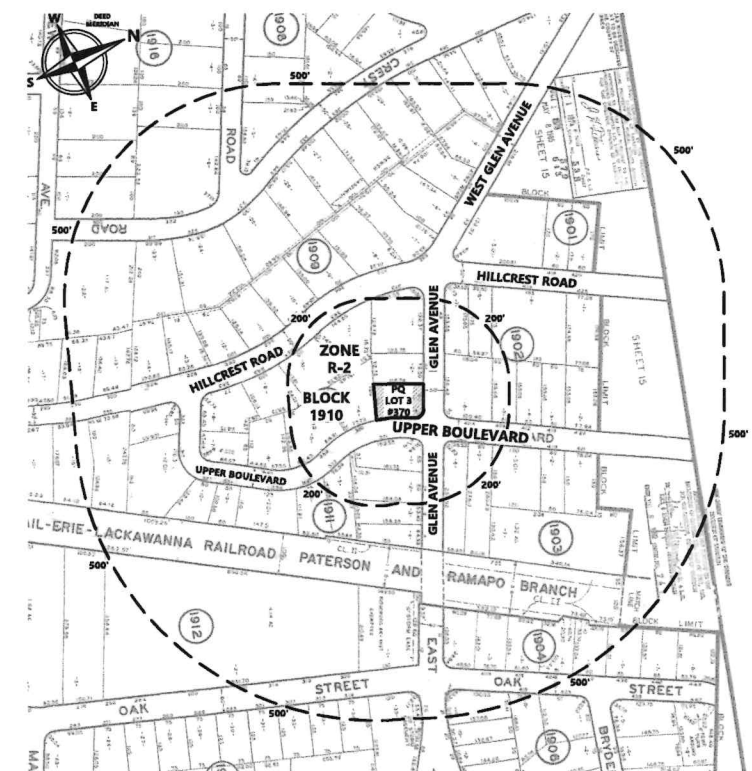

PROPERTY LOCATION MAP RIDGEWOOD TAX MAP #19 GRAPHIC SCALE 1" = 200 ft.

GENERAL PLAN NOTES

- 1. SUBJECT PROPERTY KNOWN AS: LOT 3 IN BLOCK 1910 ON MUNICIPAL TAX MAP #19, #370 UPPER BOULEVARD, VILLAGE OF RIDGEWOOD, COUNTY OF BERGEN, STATE OF NEW JERSEY 07450
2. DEED BOOK #08364, PAGE #78D, DATED AUGUST 28, 2008, RECORDED AUGUST 28, 2008
3. PROPERTY LOCATED IN THE R-2 ZONE, SINGLE-FAMILY DISTRICT. BULK ZONING AS PER VILLAGE OF RIDGEWOOD CODE SECTIONS §190 LAND USE AND DEVELOPMENT
4. EXISTING CONDITIONS ARE REPRESENTATIVE WITHIN THIS PLAN SET AS PER THE REFERENCED PROPERTY SURVEY
5. THERE ARE NO KNOWN COVENANTS AND/OR DEED RESTRICTIONS AFFECTING THE SITE, WHICH HAVE BEEN DISCLOSED TO ONELLO ENGINEERING. OWNER SHALL VALIDATE IF REQUIRED BY REVIEW AGENCY(S)
6. OWNER AND/OR CONTRACTOR SHALL OBTAIN ALL APPLICABLE AND REQUIRED APPROVALS, CERTIFICATIONS, AND PERMITS PRIOR TO THE COMMENCEMENT OF ANY CONSTRUCTION ACTIVITY
7. PRE-CONSTRUCTION MEETING REQUIRED, AS LISTED WITHIN THE PLAN SECTION ENTITLED: 'CONTRACTOR NOTES'
8. CONTRACTOR SHALL RETAIN AN OCCUPATIONAL SAFETY AND HEALTH ADMINISTRATION (OSHA) CERTIFIED SAFETY INSPECTOR TO BE PRESENT ON-SITE AT ALL TIMES DURING DEMOLITION AND CONSTRUCTION ACTIVITIES
9. ALL REMOVED MATERIALS DURING DEMOLITION AND CONSTRUCTION SHALL BE DISCARDED AND/OR RECYCLED AS PER SUITABLE STANDARDS OF THE VILLAGE OF RIDGEWOOD, COUNTY OF BERGEN, STATE OF NEW JERSEY, AND FEDERAL INTER-STATE
10. NO WORK SHALL BE PERFORMED NOR DISTURB ADJACENT PROPERTIES (WHICH ARE NOT UNDER COMMON OWNERSHIP) WITHOUT AUTHORIZED WRITTEN CONSENT OF ADJACENT PROPERTY OWNERS; GRADING AND DRAINAGE PATTERNS SHALL NOT ADVERSELY IMPACT ADJACENT PROPERTIES
11. CONTRACTOR SHALL BE RESPONSIBLE TO RESTORE ANY DAMAGES TO EXISTING IMPROVEMENTS, WHICH ARE SPECIFIED TO REMAIN, AT ITS EXPENSE AND TO THE SATISFACTION OF THE OWNER AND/OR VILLAGE OF RIDGEWOOD
12. ALL CONTRACTORS SHALL INDEMNIFY AND HOLD HARMLESS ONELLO ENGINEERING AND ITS SUB-CONSULTANTS (TO THE FULLEST EXTENT PERMITTED BY LAW) AGAINST ANY DAMAGES AND LIABILITIES (INCLUDING ATTORNEY'S FEES) ARISING FROM CLAIMS BY EMPLOYEES OF THE CONTRACTOR(S) IN ADDITION TO CLAIMS CONNECTED TO THE PROJECT AS A RESULT OF NOT CARRYING THE PROPER INSURANCE FOR WORKERS COMPENSATION, LIABILITY INSURANCE, AND LIMITS OF COMMERCIAL GENERAL LIABILITY INSURANCE
13. UPPER BOULEVARD IS A VILLAGE OF RIDGEWOOD ROADWAY AND GLEN AVENUE IS A COUNTY OF BERGEN ROADWAY EACH WITHIN A RIGHT-OF-WAY. ALL CONTRACTORS AND PERSONS ASSOCIATED WITH THE PROJECT SHALL ARISE BY THE SPEED LIMIT OF ALL ROADWAYS. CONTRACTOR IS RESPONSIBLE FOR ROAD OPENING PERMITS. ALL TRAFFIC CONTROL DEVICES SHALL CONFORM TO THE LATEST EDITION OF MANUAL ON UNIFORM TRAFFIC CONTROL DEVICES (MUTCD)

- 14. EXISTING DRIVEWAY AND/OR ALTERNATE CONSTRUCTION ACCESS LOCATION (AS PER PLAN) SHALL BE USED FOR CONSTRUCTION ACCESS. INSTALL CONSTRUCTION ACCESS WHEEL BLANKET AS PER PLAN OR IF AND WHERE DIRECTED BY VILLAGE OF RIDGEWOOD ENGINEER / OFFICIAL, AND/OR SOIL CONSERVATION DISTRICT OFFICIAL (AS NECESSARY)
15. ALL LIMIT OF DISTURBANCE FENCING, SILT FENCING AND TREE PROTECTION (AND OTHER APPLICABLE SOIL EROSION AND SEDIMENT CONTROL MEASURES) MUST BE INSTALLED AND INSPECTED PRIOR TO RELEASE OF PERMITS. CONTRACTOR SHALL ABIDE BY ANY VILLAGE OF RIDGEWOOD ORDINANCES STIPULATING AREAS OF NO DISTURBANCE
16. ANY SOILS TRACKED ONTO THE STREET (ROADWAY) MUST BE IMMEDIATELY REMOVED. IF TRACKED SOIL REMAINS OVERNIGHT, THE VILLAGE OF RIDGEWOOD DEPARTMENT OF PUBLIC WORKS SHALL REMOVE IT AND ASSESS THE OWNER FOR THOSE COSTS. THE VILLAGE OF RIDGEWOOD WILL NOT TOLERATE ANY OFFSITE SILT AND SOIL TRACKING. ANY BREACH OF SILT CONTROLS WILL RESULT IN AN IMMEDIATE STOP WORK ORDER BEING ISSUED UNTIL ALL SOIL EROSION CONTROLS ARE REPAIRED AND REPLACED
17. THE APPLICANT SHALL BE RESPONSIBLE FOR THE IN-KIND REPLACEMENT OF ANY CURB, SIDEWALK, ROADWAY SECTIONS, STORMWATER DRAINAGE FACILITIES, SANITARY SEWER FACILITIES, (AND/OR OTHER UTILITIES, FACILITIES, & IMPROVEMENTS, ET CETRA), REMOVED OR DAMAGED IN CONNECTION WITH CONSTRUCTION ACTIVITY, TO THE STANDARDS & SATISFACTION OF THE VILLAGE OF RIDGEWOOD
18. EXISTING ON-SITE SINGLE-FAMILY RESIDENCE BUILDING IS CONSIDERED TO BE A LEGALLY EXISTING STRUCTURE WITH A VALID CERTIFICATE OF OCCUPANCY FOR THE ENTIRETY OF THE PREMISES ON-FILE WITH THE VILLAGE OF RIDGEWOOD
19. THE APPLICANT SHALL APPLY SEPARATELY TO THE VILLAGE OF RIDGEWOOD FOR ALL NECESSARY TREE REMOVALS AND SHALL PROVIDE REPLACEMENT TREES & LANDSCAPE MITIGATION AS REQUIRED
20. A COPY OF THE APPROVED AND AUTHORIZED SOIL EROSION & SEDIMENT CONTROL PLAN IN DIRECT RELATION TO THE ASSOCIATED CERTIFICATION THEREIN SHALL REMAIN AT THE SITE ACCESSIBLE TO THE VILLAGE OF RIDGEWOOD (AND SOIL CONSERVATION DISTRICT OFFICIALS, IF APPLICABLE) AT ALL TIMES THROUGHOUT CONSTRUCTION UNTIL COMPLETION OF THE PROJECT
21. THIS PLAN-SET SHALL ONLY BE CONSIDERED A COMPLETE PLAN SET IF ALL SHEETS ARE INCLUSIVE AS PER THE SHEET INDEX PROVIDED ON DRAWING SHEET #1. ALL PLAN SHEETS SHALL MATCH THE EXACT AND CONSISTENT REVISION DATE THROUGHOUT. ALL PLAN SHEETS SHALL BE SIGNED AND SEALED BY THE ORIGINAL DESIGN ENGINEER FROM ONELLO ENGINEERING
22. OWNER & CONTRACTOR SHALL CONFIRM THE LAST REVERSED PLAN-SET DATE WITH ONELLO ENGINEERING PRIOR TO THE IMPLEMENTATION OR INSTALLMENT

VILLAGE OF RIDGEWOOD ORDINANCE REFERENCES

- §190-124 SPECIAL REGULATIONS FOR CERTAIN USES AND STRUCTURES
F. FENCES, FREESTANDING WALLS, AND RETAINING WALLS
(3) MAXIMUM HEIGHT
(a) IN DETERMINING THE HEIGHT OF FENCES, FREESTANDING WALLS AND RETAINING WALLS, THE FOLLOWING SHALL APPLY:
[1] FOR FENCES AND WALLS THAT ARE NOT UNIFORM IN HEIGHT ALONG THE TOP OF THE FENCE, THE HEIGHT SHALL BE MEASURED TO THE HIGHEST POINT OF THE FENCE, EXCEPT AS PROVIDED OTHERWISE HEREIN
[2] NOTWITHSTANDING THE MAXIMUM HEIGHT LIMITATIONS APPLICABLE TO FENCES AND WALLS HEREIN, FENCE POSTS AND GATES MAY EXCEED THE MAXIMUM PERMITTED FENCE HEIGHT BY UP TO ONE FOOT
[3] FOR FENCES AND WALLS LOCATED ON SLOPING GROUND, THE HEIGHT SHALL BE MEASURED FROM THE GROUND DIRECTLY BELOW THE POINT OF MEASUREMENT
[4] THE HEIGHT OF FENCES AND FREESTANDING WALLS SHALL BE MEASURED AS SET FORTH IN § 190-119D(5)
[5] IN THE CASE OF FENCES, GUARD RAILS OR OTHER BARRIERS LOCATED AT THE TOP OF RETAINING WALLS, THE COMBINED HEIGHT OF THE BARRIER AND THE RETAINING WALL SHALL NOT EXCEED THE PERMITTED HEIGHT FOR EITHER FENCES OR WALLS, UNLESS THE BARRIER AND WALL ARE SEPARATED AS PROVIDED IN SUBSECTION §190-124(f)(2)(b)

APPLICANT REPRESENTATION

APPLICANT & OWNER
LOT 3 - BLOCK 1910
RAYABARAPU, PAVAN & RAJANI NOMULA
370 UPPER BOULEVARD, RIDGEWOOD, NEW JERSEY 07450
RAJAV2000@GMAIL.COM

PROJECT ENGINEER
MCCLELLAN ENGINEERING
SEAN P MCCLELLAN PE
84 GETTYSBURG WAY, LINCOLN PARK, NEW JERSEY 07035
862-668-1160, R.VENTURA.23@YAHOO.COM

RETAINING WALLS ENGINEER
ONELLO ENGINEERING
ANGELO ONELLO PE
5 BEECHNUT STREET, HILLSDALE, NEW JERSEY 07642
201-774-1444, ANGELO@ONELLO.ENG.COM

ARCHITECT
JORDAN ROSENBERG ARCHITECTS & ASSOCIATES
JORDAN ROSENBERG RA
27 NORTH BROAD STREET, RIDGEWOOD, NEW JERSEY 07450
201-466-8814, JRARCHITECT@GMAIL.COM

SURVEYOR
LANTELME BURENS & ASSOCIATES P.C.
CHRISTOPHER J LANTELME NJ PLS #39590
101 WEST STREET, SUITE #9, HILLSDALE, NEW JERSEY 07642
201-666-2450, C111@VBIZON.NET

SHEET SET INDEX

Table with 2 columns: DWG # and DESCRIPTION. Includes Project Information & Notes, Existing Site Conditions, Design Layout & Bulk Zoning Analysis, Grade Elevations & Drainage, Section Line Locations 'A' - 'H', Soil Erosion Control, and Construction Details & Wall Sections.



NEW JERSEY



CALL BEFORE YOU DIG
1-800-272-1000
CONTRACTOR SHALL BE RESPONSIBLE TO COMPLY WITH THE REQUIREMENTS OF THE NEW JERSEY ONE-CALL DAMAGE PREVENTION SYSTEM AS IN THE "UNDERGROUND FACILITY PROTECTION ACT."

ONELLO ENGINEERING logo and contact information: 5 BEECHNUT STREET, HILLSDALE, NEW JERSEY 07642, 201-774-1444, Angelo@OnelloEng.com

LEGAL NOTICE: THIS DRAWING & ALL INFORMATION CONTAINED HEREIN IS AUTHORIZED FOR USE ONLY BY THE PARTY FOR WHOM THE WORK WAS CONTRACTED OR TO WHOM IT IS CERTIFIED... FOR DESIGN REVIEW ONLY NOT FOR CONSTRUCTION ANGELO ONELLO III, PE

RETAINING WALLS CONSTRUCTION DRAWINGS RAYABARAPU #370 UPPER BOULEVARD LOT 3 - BLOCK 1910 VILLAGE OF RIDGEWOOD BERGEN COUNTY, NEW JERSEY DWG # 1 OF 7











