

# WEST SIDE PRESBYTERIAN CHURCH

## YOUTH BARN RENOVATION

### LIST OF DRAWINGS

- T-1 TITLE PAGE
- A-1 EXISTING FLOOR PLANS & PHOTOGRAPHS
- A-2 PROPOSED FLOOR PLAN
- A-3 PROPOSED ELEVATIONS

### BUILDING SQUARE FOOTAGE

EXISTING 1ST FLOOR	1,813 SF
EXISTING 2ND FLOOR	876 SF
TOTAL EXISTING	2,689 SF
PROPOSED 1ST FLOOR	2,625 SF
PROPOSED 2ND FLOOR	1,229 SF
TOTAL PROPOSED	3,854 SF
EXISTING BUILDING HEIGHT	34 FEET
PROPOSED BUILDING HEIGHT	34 FEET

EXISTING USE GROUP	A-3
PROPOSED USE GROUP	A-3

EXISTING CONSTRUCTION TYPE	VB
PROPOSED CONSTRUCTION TYPE	VB

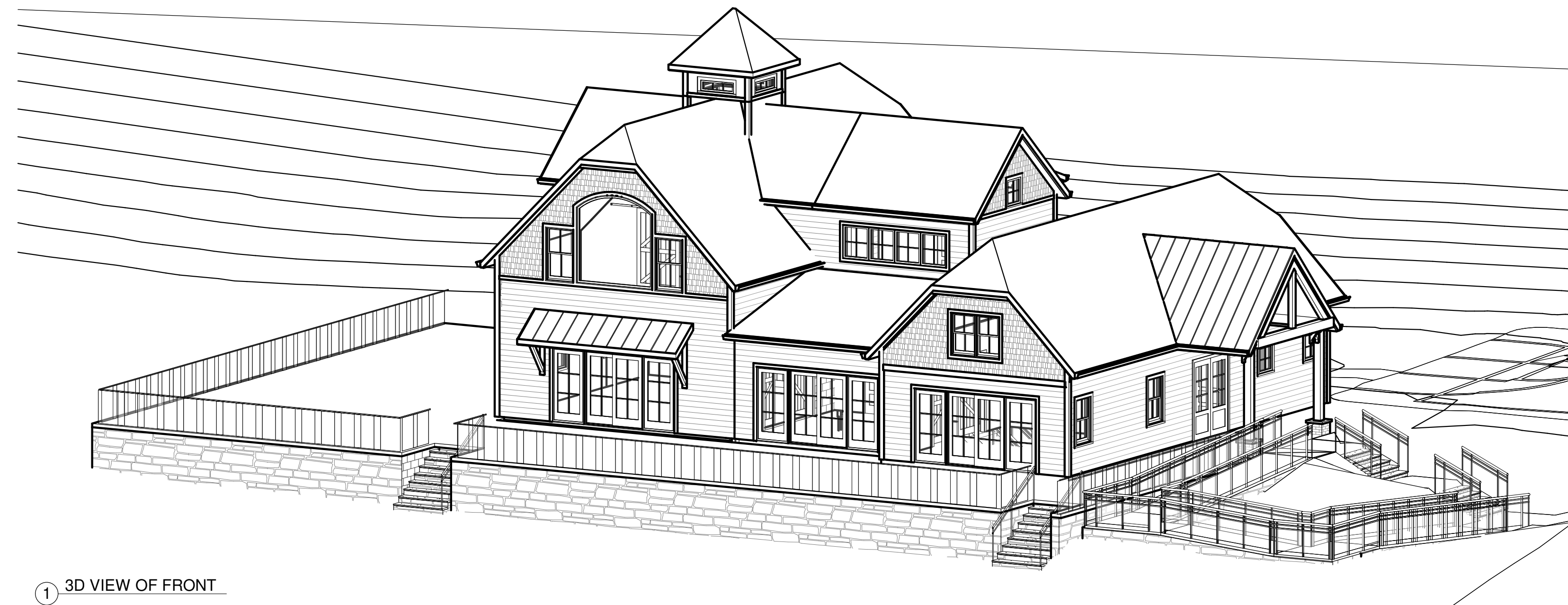

① 3D VIEW OF FRONT

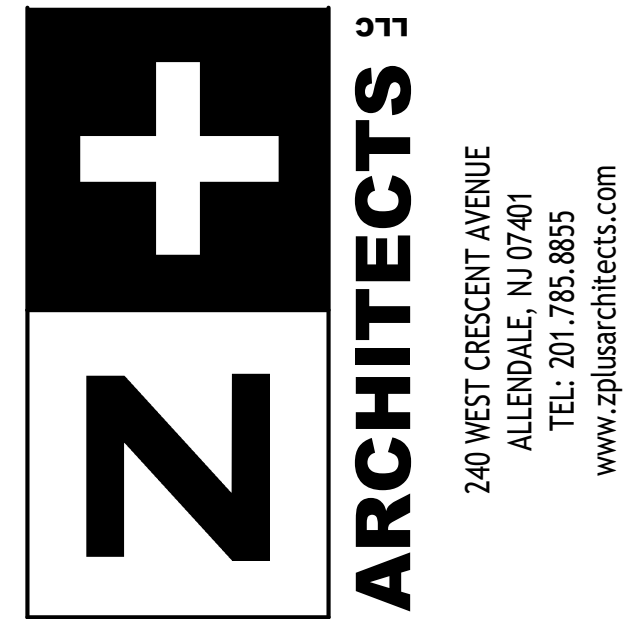

PROJECT TEAM:  
 CIVIL  
 BOHLER  
 30 INDEPENDENCE BLVD  
 SUITE 200, WARREN, NJ  
 908-668-8300

Scale:  
 Mary FitzPatrick Schro  
 NJ LIC# 15918

**WEST SIDE PRESBYTERIAN  
 YOUTH BARN**

6 MONROE STREET  
 RIDGEWOOD, NJ

Copyright © 2025 - Z+ Architects, LLC  
 All dimensions and existing conditions shall be  
 verified by the contractor before  
 proceeding with the work.

REV	DATE	DESCRIPTION

SHEET TITLE:  
**TITLE PAGE**

DESIGN DELIVERABLE:  
 ZONING BOARD

ISSUE DATE:  
 7/11/25  
 PROJECT #:  
 2531  
 DRAWN BY:  
 AR  
 CHECKED BY:  
 MS

**T-1**



⑦ EXG REAR OF SIDE ENTRY  
N.T.S.



⑥ EXG REAR & NORTH SIDE  
N.T.S.



⑤ EXG REAR & SOUTH SIDE  
N.T.S.



④ EXG FRONT OF BUILDING  
N.T.S.



⑥ EXG SIDE ENTRY  
N.T.S.

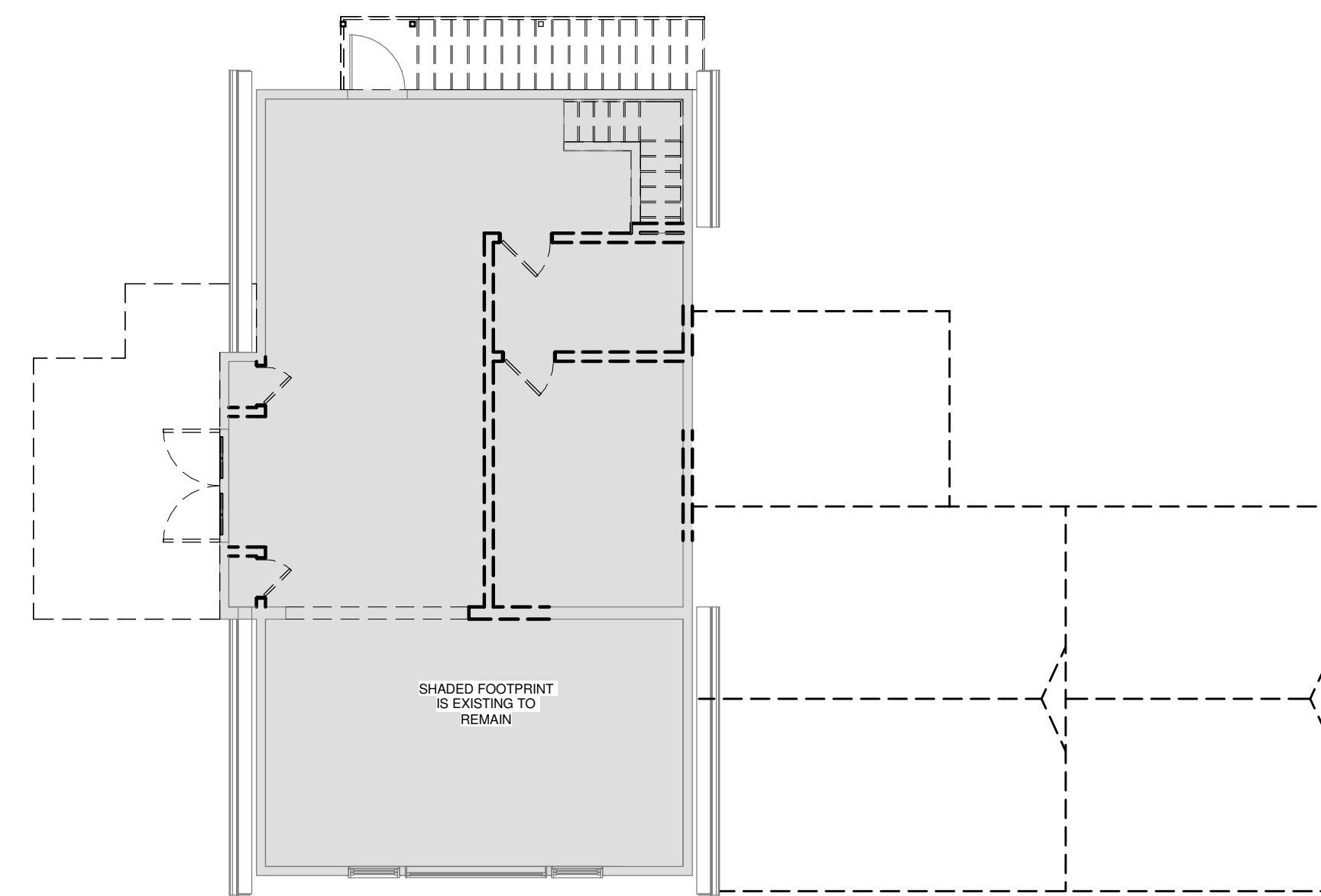

② 2ND FLOOR DEMO PLAN  
1/8" = 1'-0"

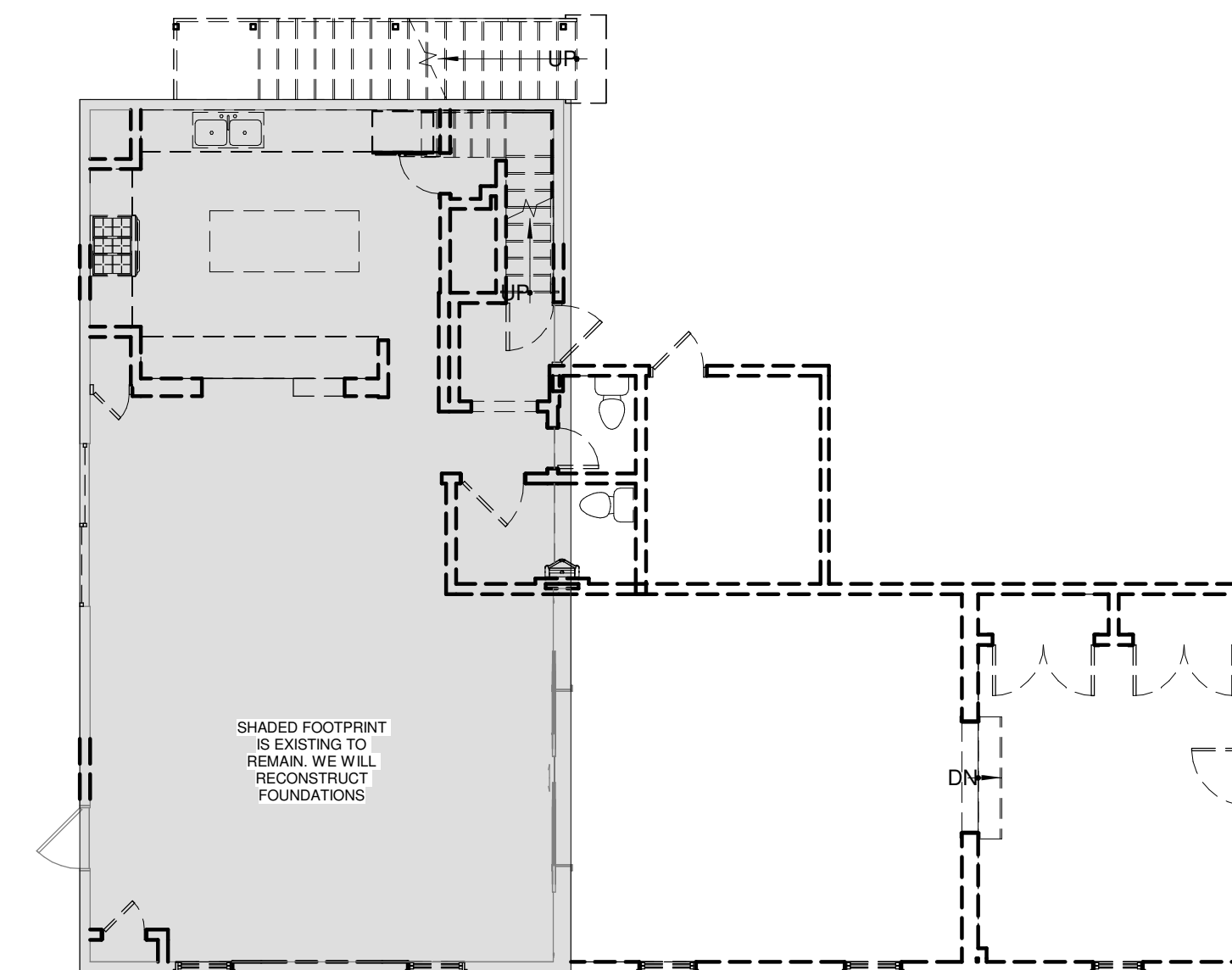

① 1ST. FLOOR DEMO PLAN  
1/8" = 1'-0"

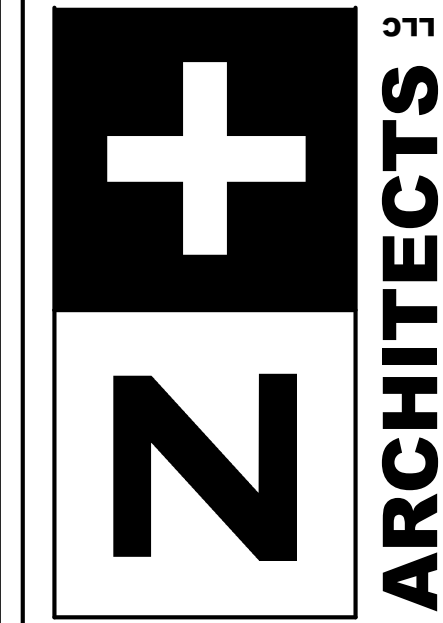

240 WEST CRESCENT AVENUE  
ALLENDALE, NJ 07401  
TEL: 201.785.8855  
www.zplusarchitects.com

PROJECT TEAM:  
CIVIL  
BOHLER  
30 INDEPENDENCE BLVD  
SUITE 200, WARREN, NJ  
908-668-8300

Scale:  
Mary FitzPatrick Scro  
NJ LIC# 15918

**WEST SIDE PRESBYTERIAN  
YOUTH BARN**

6 MONROE STREET  
RIDGEWOOD, NJ

Copyright © 2025 - Z+ Architect, LLC  
All dimensions and existing conditions shall be  
checked by contractor before  
proceeding with the work.

REV	DATE	DESCRIPTION

SHEET TITLE:  
**EXISTING FLOOR PLANS  
AND PHOTOGRAPHS**

DESIGN  
DELIVERABLE:  
ZONING BOARD

ISSUE DATE:  
7/11/25

PROJECT #:  
2531

DRAWN BY:  
AR

CHECKED BY:  
MS

SHEET NUMBER:

**A-1**



